THE BRITISH COLONIST
PUBLISHED
EVERY MORNING,
Sundays Excepted,
VICTORIA, V. I.
TERMS:
One Year, (in advance,).....$10 00
Six Months, do .....6 00
Three Months, do .....3 50
Single Copies,.....10 cents.
Subscribers in Victoria will be supplied by the carriers for 25 cents a week.

THE WEEKLY COLONIST.
Published every Tuesday morning.
One Year, (in advance,).....$6 00
Six Months, do .....4 00
Three Months, do .....2 50
Single copies,.....25 cents.

AGENTS.
John Meakin, - - - - Nanaimo
Clarkson & Co., - - - - New Westminster
Barnard's Express, - - - - Quesnelle, B. C
" " - - - - - - - Lytton
" " - - - - - - Vanwinkle
" " - - - - - - Richfield
" " - - - - - - Barkerville
" " - - - - - - Cameronton
" " - - - - - - Clinton
L. P. Fisher, - - - - - - - San Francisco
F. Algar, - - - - - Clement's Lane, London
G. Street, - - - - - 30 Cornhill, London

GROCERIES.

Sporborg & Rueff,
COMMISSION MERCHANTS,
Importers and Wholesale Dealers
—IN—
Groceries, Provisions,
Boots and Shoes.
WHARF STREET.....VICTORIA, V. I
a24 D&WtI

L. P. FISHER'S
Advertising Agency,
629 Washington Street,
BETWEEN MONTGOMERY AND KEARNY,
San Francisco.

Advertisements and Subscriptions solicited for papers published in California, Oregon and Nevada; Washington, Utah, Idaho, Montana, and adjacent Territories; Sandwich Islands, British Possessions, Mexican Ports, and Panama.

L. P. FISHER solicits Advertisements and Subscriptions for the following papers:

CALIFORNIA.

| | |
|---|---|
| Sacramento Daily Union | Sacramento City |
| Sacramento Weekly Union | " |
| Stockton Daily Independent | Stockton |
| Stockton Weekly Independent | " |
| Marysville Daily Appeal | Marysville |
| Marysville Weekly Appeal | " |
| Woodland News | Woodland |
| Yolo Co. | |
| Nevada Daily Gazette | Nevada |
| Folsom Telegraph | Folsom |
| Stars and Stripes | Auburn |
| Grass Valley Daily Union | Grass Valley |
| Mountain Messenger | Downieville |
| Quincy Union | Quincy, Plumas Co. |
| Mountain Democrat | Placerville |
| Amador Ledger | Jackson, Amdr Co. |
| Monitor Gazette | Alpine Co. |
| Silver Mountain Bulletin | Alpine Co. |
| Dutch Flat Enquirer | Placer Co. |
| Tuolumne Courier | Sonora |
| Sonora Herald | " |
| Woodbridge Messenger | San Joaquin Co. |
| Copperopolis Courier | Calaveras Co. |
| San Andreas Register | " |
| Calaveras Chronicle | Mokelume Hill |
| Mariposa Gazette | Mariposa |
| Visalia Delta | Tulare Co. |
| Tehama Observer | Red Bluff |
| Shasta Courier | Shasta |
| Trinity Journal | Weaverville |
| Yreka Union | Yreka |
| Colusa Sun | Colusa |
| China Courant | Butte Co. |
| Humboldt Bay Journal | Eureka |
| Humboldt Times | " |
| Petaluma Journal and Argus | Petaluma |
| Sonoma County Democrat | Santa Rosa |
| Democratic Standard | Healdsburg |
| Mendocino Herald | Ukiah City |
| Napa Register | Napa " |
| Clear Lake Times | Lakeport |
| Solano County Herald | Suisun City |
| San Mateo Gazette | Redwood City |
| San Jose Mercury | San Jose |
| Pajaro Times | Watsonville |
| Santa Cruz Sentinel | Santa Cruz |
| Monterey Gazette | Monterey |
| Alameda Gazette | San Leandro |
| Contra Costa Gazette | Pacheco |
| Pacific Cumberland Presbyter | Alamo |
| Oakland News | Oakland |
| Marin County Journal | San Rafael |
| Los Angeles News Tri-weekly | Los Angeles |
| Wilmington Journal | Los Angeles Co. |
| Pacific, Weekly | San Francisco |
| Christian Advocate | " |
| The Evangel | " |
| Hebrew Observer, Jewish organ | " |
| Mining and Scientific Press | " |
| Spirit of the Times | " |
| Golden Era | " |

NEVADA.

| | |
|---|---|
| Virginia Daily Union | Virginia |
| Gold Hill Daily News | Gold Hill |
| Eastern Slope | Washoe City |
| Lyon County Sentinel | Dayton |
| Carson Daily Appeal | Carson City |
| Reese River Reveille | Austin |
| Humboldt Register | Unionville, H Co |
| Nye County News | Ione |

OREGON.

| | |
|---|---|
| Daily Oregonian | Portland |
| Weekly Oregonian | " |
| Pacific Christian Advocate | " |
| Daily Mountaineer, daily and weekly | Dalles |
| Lafayette Courier | Lafayette |
| Oregon Statesman | Salem |
| Oregon Agriculturist | " |
| Oregon Sentinel | Jacksonville |
| Umatilla Advertiser | Umatilla |
| Albany Journal | Albany |
| Oregon State Journal | Eugene City |

WASHINGTON TERRITORY.

| | |
|---|---|
| Washington Standard | Olympia |
| Walla Walla Statesman | Walla Walla |
| Vancouver Register | Vancouver |
| Seattle Gazette | Seattle |

IDAHO TERRITORY.

| | |
|---|---|
| Idaho Statesman | Boise City |
| Weekly Idaho Statesman | " |
| Idaho World | Idaho City |
| Owyhee Avalanche | Ruby City |

MONTANA TERRITORY.

| | |
|---|---|
| Montana Post | Virginia City |

UTAH TERRITORY.

| | |
|---|---|
| Union Vedette | Great Salt Lake City |
| Deseret News | " |

BRITISH POSSESSIONS.

| | |
|---|---|
| British Colonist, Daily and Weekly. | Victoria, V. I. |
| Nanaimo Gazette | Nanaimo, V. I. |
| British Columbian | New Westminster |

MEXICAN AND PACIFIC PORTS.

| | |
|---|---|
| Mazatlan Times (English) | Mazatlan |
| El Correo de Mazatlan (spanish) | " |
| Panama Times | Panama |

SANDWICH ISLANDS.
Pacific Commercial Advertiser Honolulu

L. P. FISHER, forwards Advertisements to papers published in any portion of the United States. ap17

PICKLES, SAUCES, JAMS, &c
(FREE FROM ADULTERATION,)
MANUFACTURED BY
CROSSE & BLACKWELL,
PURVEYORS TO THE QUEEN.
SOHO SQUARE, LONDON.
CROSSE & BLACKWELL'S
Renowned first-class Manufactures are obtainable from every respectable Provision Dealer in the World.
Purchasers should see that they are supplied with C. & B.'s genuine goods and that inferior articles are not substituted for them.
To insure thorough wholesomeness, their Pickles are all prepared in Pure Malt Vinegar, boiled in Oak Vats, by means of Platinum Steam Coils; and are precisely similar in quality to those supplied by them for use at
HER MAJESTY'S TABLE.
C. & B. are AGENTS for LEA & PERRIN'S Celebrated WORCESTERSHIRE SAUCE, and are Manufacturers of every description of Oilmen's Stores of the highest quality. alf

# THE DAILY BRITISH COLONIST.

VOL. 15] VICTORIA, V. I., TUESDAY MORNING, MAY 22, 1866. NO. 136.

## NOTICES.

**Agricultural & Horticultural Society of Vancouver Island.**

THE ANNUAL GENERAL MEETING OF the subscribers to this Society, will be held at the Office of Messrs. Franklin Bros., on Monday the 4th June, at 3 o'clock in the afternoon.
J. CHESTNEY BALES,
m11 Hon. Secretary.

**NOTICE**
TO WHOM IT MAY CONCERN.

MR. EDWARD COHEN IS NOT IN my employment, either as Purchaser of Furs or in any other capacity; and has not been since the first day of January, instant, and his authority to act for me in any way ceased on and from that date.
FRANCIS G. BURKE.
San Francisco, January 23 1866. a 23 1m

**NOTICE.**

THE VICTORIA PRICES CURRENT will in future be conducted by Mr. Julian B Harrier, who is authorised to collect all accounts due for that periodical.
DANIEL LINDSAY,
Victoria, 12th February, 1866. fe24

**NOTICE.**
Big Bend, British Columbia.

DURING THE MINING SEASON THE undersigned will be prepared to execute Surveys and transact a General Agency Business.
JOHN McREDIS,
m17 Civil Engineer.

**NOTICE,**

ALL PERSONS HAVING ANY claims against John Malowanski, or holding any claims or indorsements of the said Malowanski, are requested to send notice of the same to the undersigned immediately.
P. PARKES & GREEN,
m17 Solicitors, Government street.

**NOTICE.**

FROM AND AFTER THIS DATE I will not be responsible for the actions of my wife, Annie Porteous, nor liquidate any debts which she may contract.
SAMUEL GREGSON PORTEOUS.
Saturday, May 12th, 1866. m14 1w

**PUBLIC NOTICE.**

**COLLINS' OVERLAND TELEGRAPH!**
**Western Union Telegraph Extension COMPANY.**

NOTICE IS HEREBY GIVEN, TO ALL whom it may concern, that this Company is not, and will not be responsible for any debts contracted by any person whomsoever in its service or employ, (whether temporarily or otherwise), unless every such debt shall have been previously expressly authorized by either James W. Fitfield, Charles R. Burrage, or myself, who alone are empowered to contract any debts on behalf of the Company in British Columbia or Vancouver Island.
Data Head Tel graph Office, New Westminster 9th January, A. D., 1866.
EDMUND CONWAY,
m13 Assistant Engine

**The London Journal.**

The Best, Cheapest, Largest and most Beautifully Illustrated Publication ever issued, having a Greater Circulation than that of any other periodical in the world. Its contents embrace the best works of

| | |
|---|---|
| SIR WALTER SCOTT, Bart., | WAITTS PHILLIPS, |
| J. F. SMITH, | JAMES GRANT, &c. &c |
| PIERCE EGAN. | MISS BRADDON, |
| PERCY B. ST JOHN, | MRS. SOUTHWORTH |
| HENRY J BYRON, | Mrs Gordon SMYTHIES |
| | &c., &c. |

and many other Eminent Authors; splendidly illustrated by the most celebrated Artists, including
JOHN GILBERT, KEELEY HALSWELLE, PRIOR, Etc.

Also innumerable exciting and agreeable Short Tales, Charming Poems; valuable Educational and Social Essays; interesting Descriptions of the most Remarkable Places in the World. Illustrated by Artists of high standing; thousands of useful Receipts of every kind; numerous Records of Scientific Inventions and Discoveries; Statistics embracing all the principal Official Returns published of Public Accounts, Population, Emigration, Health, Military, Naval and Commercial affairs, and much Valuable General Statistical Information; short Miscellaneous Pieces, Editorials of Literary and Historical Interest illustrative of passing events; extracts from the Books of the Day; Gems of Thought, culled from the works of the Best Writers, in all languages; Witty and Laughable Jokes and Anecdotes, together with a most voluminous personal Correspondence upon every imaginable topic, conveying at once information the most varied and the most extensive.

The LONDON JOURNAL stands unrivalled for the instructive, amusing and moral excellence of its contents, the beauty of its illustrations, the clearness of its type, the superiority of its paper, and for its cheapness. Issued in Weekly Nos., 1d.; Monthly Parts 6d.; Half-yearly Vols. 4s. 6d. Vols. I. to XL. are now issued.

The LONDON JOURNAL may be had of every respectable Bookseller in the Colonies, &c., or by ordering it in any part of the world.

The LONDON JOURNAL is always in print.

LONDON JOURNAL Office, 332, Strand, London. 1e1

**Dinneford's Fluid Magnesia**

Is the great remedy for
**Acidity of Stomach, Headache Heartburn, Indigestion, Sour Eructations & Bilious Affections**
It is the Physician's cure for
**GOUT,**
RHEUMATIC GOUT, GRAVEL, and other complaints of the Bladder, and in cases of
**Fever and Feverish Irritability of Skin**
It produces grateful cooling effects. As a safe and gentle Medicine for Infants, Children, Delicate Females, and for the sickness of Pregnancy, Dinneford's Magnesia is indispensable, and when taken with the Acidulated Lemon Syrup forms
A Delightful Effervescing Saline & Aperient,
Prepared by
DINNEFORD & CO.,
CHEMISTS, LONDON,
And Sold by Druggists and Storekeepers through out the World.
CAUTION—ASK FOR 'DINNEFORD'S MAGNESIA, and see that
"Dinneford & Co," is on every bottle and label
W. M. Searby, Agent for Vancouver Island.
8

**Cockle's ANTIBILIOUS PILLS**

BILE and INDIGESTION, SICK HEADACHE, FLATULENCY, HEARTBURN, and all BILIOUS and LIVER AFFECTIONS are speedily removed by the use of
COCKLE'S ANTIBILIOUS AND FAMILY APERIENT PILLS,
Which have now been held in the highest estimation by all classes of society for upwards of sixty years.
Purchasers of this Medicine should take care to see that the name is engraved in WHITE LETTERS on the Government Stamp.
May be had of Mr. W. M. SEARBY, Chemist Government street, Victoria, V. I. e2 3m

**HAVANA CIGARS.**
LEWIN & ANTHONY,
TOBACCONISTS,
47 Yates Street, Brick Store next to Corner of Government Street,
BEG TO INFORM THEIR FRIENDS and the public in general that they will constantly receive by every steamer a good assortment of GENUINE HAVANA CIGARS and the BEST BRANDS OF TOBACCO, imported direct for this market, so that they are able to compete with any house on this Island, either Wholesale or Retail.
N. B.—Special attention will be paid to Country orders.
HEYMAN LEWIN. LOUIS ANTHONY.
ap17

(COPY.)
**Dissolution of Partnership.**

NOTICE IS HEREBY GIVEN THAT the partnership formerly existing between Robert Beaven and C. Evans was on the 3d April, '63, dissolved by mutual consent.
ROBERT BEAVEN.
CHAS EVANS.
Yale, B.C., 6th November 1865.
Witness—G. R. M. ap5 81

## LEGAL NOTICES

**REAL ESTATE.**
**Court of Revision for the Town of Esquimalt, and Districts of Victoria, Esquimalt, Metchosin, and Sooke.**

NOTICE IS HEREBY GIVEN THAT NO appeals will be received after twenty-one days from date. All appeals must be sent in writing to the Assessor, or to the Secretary, at Smith's Building, Government street. The Court sits every Wednesday, at 11 o'clock, in Smith's Building.
By order of the Chairman.
HENRY FOWLER,
Secretary.
Victoria, 16th May, 1866. m17

**REAL ESTATE.**
VICTORIA CITY COURT OF REVISION

NOTICE IS HEREBY GIVEN THAT all appeals must be addressed in writing to the Assessor, or to the Secretary, at Smith's Building, Government street, within 14 days from date, after which no appeals will be received. The Court will meet every TUESDAY and FRIDAY, at 11 o'clock in Smith's Building.
By order of the Chairman
HENRY FOWLER,
Secretary.
Victoria, V. I., 15th May, 1866. m16

**British Columbia.**
COLONIAL SECRETARY'S OFFICE,
24 March, 1866.

IN PURSUANCE OF A RESOLUTION OF the Legislative Council, passed on the 22d February, 1866, the Officer Administering the Government, with a view of developing the resources of the Colony, has authorised the following Premium to be offered:
A Premium of $3,500 to any person or persons who shall first erect a Quartz Crushing Steam Mill in Cariboo, of not less than 60 horse power, capable of working two batteries each of four stamps of the weight of 800 lbs.
The Mill to be in working order on or before the 30th September next, and to have been worked for three months, to the satisfaction of the Assistant Gold Commissioner, before the premium is payable.
The Governor in Council to be the sole judge as to whether the above premium is to be awarded.
By command,
HENRY M. BALL,
a12 3m Acting Colonial Secretary.

**In the Supreme Court of Civil Justice, Vancouver Island,**
IN BANKRUPTCY.
Saturday, the 12th day of May, 1866.

WHEREAS A PETITION FOR ADJUDICATION of Bankruptcy, bearing date the twelfth day of May, 1866, has been duly filed against MAJOR WALOWANSKI, of Victoria Vancouver Island aforesaid, Merchant, Trader and Tobacconist, and he having been duly declared a bankrupt, is hereby required to surrender himself to Joseph Needham, Esquire, Chief Justice of the Court of Bankruptcy, on WEDNESDAY, the Thirtieth day of May, inst. at 11 o'clock in the forenoon, precisely, at the Court House, James Bay, Victoria, and make a full discovery and disclosure of his estate and effects, when and where the creditors are to come prepared to prove their debts, and at the first sitting to choose Assignees and commence the examination of the Bankrupt. All persons indebted to the said Bankrupt, or who have any of his effects are not to pay or deliver the same but to DANIEL LINDSAY, of Government street, Victoria, the Official Assignee, whom the Chief Justice has appointed, and give notice to
ROBERT BISHOP,
m18 td Solicitor, Langley street.

**NEW GOODS!**
Ex Recent Arrivals.
STATIONERS' SMALL-WARES
FROM BIRMINGHAM.
With all the Modern Improvements!
—COMPRISING—
COPYING AND SEAL PRESSES, Damping Boxes, Pen Racks; Inkstands; assorted Paper Clips and Weights; Cash and Deed Boxes; Writing Desks, Cases and Folios; Gillott's Steel Pens; Backgammon and Cribbage Boards; Chess Men; Dominoes, Dice; Date Calendars; Post Office Scales; Ivory, Pearl and Shell Card Cases; Ivory Paper Folders and Tablets; Artists' Materials; Mathematical Instruments; Porcelain Slates; Pocket Compasses; Spring Tape Measures; Eyelet Machines; Ladies' Companions; Indelible Ink, &c.
—ALSO,—
A full assortment of the following
Writing Papers & Envelopes!
Blank Books: Memorandum and Pass Books; Penny's Metalic Mems; Faber's Lead Pencils; Arnold's Writing Fluid, Faber's Drawing Pencils; Arnold's Coving Ink; Faber's Creta Levis; Arnold's Carmine; Rodger's Pocket Cutlery and Scissors; Windsor & Newton's Water and Oil Colors; Mann's Press Copying Books, Scrap Books; Rockwell's Invoice and Letter Files; Exhibition Prize Wax; Whatman' Drawing Paper; Tracing Paper and Cloth; Endless and Mounted Drawing Paper; Great Mogul Playing Cards; Bristol Board; Printing and Wrapping Paper; Tissue and Fancy Papers; Blotting Paper.
Elastic Bands; Mucilage; Newspaper Files; Lawyer's Tape; Note, Draft Order and Receipt Books, Bills of Exchange; Bills of Lading; Bills Payable and Receivable Books; Blank Legal and Shipping Forms, and other in numerable etcetras.
HIBBEN & CARSWELL.
a 4

GREAT SAVING IN DRESSMAKING.
Mrs. Curtis' First Premium Models.

BY THEM A LADY CAN, IN A FEW minutes, shape any article of wearing apparel, including the GORED DRESS, BASQUINE, SACK, POSTILLION, ZOUAVE, GIRDLE, APRON, PANTALOONS, VEST, &c., to fit perfectly without trying on.
The system is Mathematically perfect, hence it removes all anxiety regarding the fit of a Dress. There will be no ALTERING—no TAKING UP or LETTING OUT, which not only injures the material but destroys the proportions and often ruins the Dress. It is not only exact, but so clear and simple that any person can learn in an hour to cut any garment.
How many ladies of limited means could dress better could they SAVE THE PRICE OF THE MAKING OF A DRESS, which they can do by the use of these MODELS; and how much useless anxiety would be saved by the wealthy and most fastidious were they certain that the dress being made would fit to please them. It WOULD if cut by this system.
Is it not pleasant for mothers to be able to cut, without the least trouble to themselves, all the little Jackets, Pantaloons, Dresses, Aprons, etc., while the children are happy at school or at play.
Ladies, just try to realise yourselves being able to cut, after a few hours' attention to this System, every style of GORED DRESS to fit perfectly without the aid of a pattern or of trying on, and every style of Basquine Cloak, Circular Cloak and all other Cloaks, and indeed every article of wearing apparel to fit every size, from the babe to the largest person, and the cutting to be a delight instead of a trouble. Realise this, and then see if you can get along without these Models.
Applications for instruction, addressed to MRS. WATSON, and left at Mrs Hein's Millinery establishment, Government street, will receive prompt attention.
Models supplied gratis to those taking instruction, and Fashionable Patterns sold separately if desired. Ladies waited on. m4 1m

## WANTS.

**WANTED.**

BY A RESPECTABLE WOMAN, A situation as Housekeeper or Nurse. No objection to take charge of children left without a mother, in or out of town.
Address X Y Z., Colonist office. m14 1w

**Situation Wanted.**

A RESPECTABLE GIRL WISHES A place to do general house work, or to take care of Children. She understands Washing and Ironing thoroughly, and is a first-class Cook. No objections to go to any part of the country.
m1 Address C. B., office of this paper.

**Chlorodyne.**
CHOLERA, DYSENTERY, DIARRHŒA, CRAMP, AGUE, FEVER, RHEUMATISM, CONSUMPTION, ASTHMA, COUGH, &c.
ALL PAIN, VOMITING AND DISTRESS caused in a few minutes after taking a dose of that wonderful SEDATIVE ANODYNE and ANTISPASMODIC remedy, CHLORODYNE, discovered by Dr J Collis Browne M.R.C.S.L., (ex-Army Medical Staff,) the recipe of which was confided solely to J. T. Davenport, 23 Great Russell street, Bloomsbury square, London (Pharmaceutical Chemist). The medical testimony of civil, hospital, military and naval practitioners pronounces it INVALUABLE. It relieves pain of any kind, soothes the restlessness of fever, and imparts the most refreshing sleep, without producing or leaving any of the unpleasant effects of opium.
Earl RUSSELL has graciously favored J. T. Davenport with the following extract of a despatch from Mr. Webb, H. B. M's Consul at Manilla, dated Sept. 17, 1864:—"The remedy most efficacious in its effects (in Epidemic cholera) has been found to be CHLORODYNE, and with a small quantity given to me by Dr. Burke I have saved several lives." Earl Russell communicated to the College of Physicians that he had received a despatch from Her Majesty's Consul at Manilla, to the effect that cholera had been raging fearfully, and that the ONLY remedy of any service was CHLORODYNE.—See "Lancet," December 31, 1864.
From W. Vevalius Pettigrew, M. D., Hon. F.R.C.S. England, formerly Lecturer upon Anatomy and Physiology at St. George's School of Medicine: "I have used it in Consumption, Asthma, Diarrhœa and other diseases, and am most perfectly satisfied with the results."
Dr. Gibbon, Army Medical Staff, Calcutta: "Two doses completely cured me of Diarrhœa."
*Extract from the General Board of Health London, as to its efficacy in Cholera.*
"So strongly are we convinced of the immense value of this remedy, that we cannot too forcibly urge the necessity of adopting it in all cases."
From A. Montgomery, Esq., late Inspector of Hospitals, Bombay: "Chlorodyne is a most valuable remedy in Neuralgia, Asthma and Dysentery. To it I fairly owe my restoration to health after eighteen months' severe suffering, and when all other medicines had failed."
CAUTION.—In consequence of the extraordinary efficacy of this remedy, several unprincipled parties have been induced to vend imitations. Never be tempted to buy Chlorodyne except in sealed bottles, having the words, "Dr J. Collis Browne's Chlorodyne" engraved on the wrapper. A sheet full of medical testimonials accompanies each bottle. Sole manufacturer, J. T. DAVENPORT, 23 Great Russell street, Bloomsbury, London. Sold in bottles, 2s. 9d and 4s. 6d. ju24 1yw
W. M. SEARBY, Agent for Vancouver Island and British Columbia

THE POPULAR COLLECTIONS
OF
PIANOFORTE MUSIC.
HOME CIRCLE. (Piano Solo.) 2 vols.
SILVERCHORD. (Songs, Ballads, &c.)
SHOWER OF PEARLS. (Elegant Duets.)
OPERATIC PEARLS. (Vocal Gems of the Opera)
GEMS OF GERMAN SONG. (Choice Vocal.)
PRICE OF EACH VOLUME. PLAIN.....$2 50
CLOTH.....3 00
CLOTH full gilt 4 00
A new volume of this Series, "GEMS OF SACRED SONG," is in press and will soon be ready. Also, in preparation, "GEMS OF SCOTTISH SONG.
Copies of the above will be mailed, post-paid on receipt of the price. OLIVER DITSON & CO. Publishers, Boston.
For sale by the Music Dealers of Victoria. f6

Caledonian Benevolent Association
ORGANIZED NOV. 11, 1863.
THE ABOVE ASSOCIATION, formed by Scotchmen for mutual provident benevolent purposes and social intercourse, and based on the model of the Caledonian Highland Society of Scotland, is now in full working order.
The members pay a small monthly fee, the proceeds of which are accumulated as a fund to meet the wants of any of the number who may require the same on account of sickness or destitution.
All Scotchmen who may desire to join the body are requested to call at the residence of the Warden, T. Gorrie, Fort street, where they may see the Constitution and Bylaws of the Association, and leave their names, residences and references.
The Association meets on the first Friday of each month.
Steps are being taken to hold an annual Gathering for competition in Highland Games, etc.
NOTICE TO MEMBERS.—The Bylaws are now strictly enforced.
ja3 1m JAMES HENDERSON, Sec'y.

GEMS OF GERMAN SONG.
A collection of the most
BEAUTIFUL VOCAL COMPOSITIONS
OF
Beethoven, Von Weber, Mendelssohn Abt, Schubert, Kucken, Gumbert, Reichardt, Krebs, Spohr, Proch, Keller, and others,
With Accompaniments for the Pianoforte
The above work forms a new volume of the popular class of Music Books known as the "Home Circle Series," comprising "The Home Circle," vols. "The Silver Chord," "The Shower of Pearls," and "Operatic Pearls."—Bound in uniform style and sold at the same prices, viz—Plain, $3; Cloth $3 50.
Oliver Ditson & Co., Publishers, 227 Washington street, Boston.
For sale by Hibben & Carswell and Waitt & Co Booksellers, Victoria, V. I. oc25

BIG BEND!
To Miners and Travellers.
THE "FRENCH PRAIRIE HOUSE,"
12 MILES ABOVE SHUSWAP LAKE, on the Government Trail to Columbia river is ready for the accommodation of travellers. Miners wishing to carry their supplies to the mines will find there a very large and well-selected stock of
Goods, Provisions, Tools, Clothing, and Liquors.
Good chance to save one day's hard packing.
a2 3m d&w D. FAUJAS.
January 25th, 1866

Washing made Easy!
THE FAMILY WASHING
May be speedily accomplished, to the great delight of the Household, by using Harper Twelvetree's
"Glycerine Soap Powder."
A Clergyman's wife says, "one half of Soap, at least, is saved, two-thirds of time, and three fourths of labor."
Sold in Penny Packets by all Storekeepers, and wholesale by Harper Twelvetrees, Bromley-by-Bow, London
Wholesale Agents for Vancouver Island.
MESSRS. JANION, GREEN & RHODES
a18 1yw

TRADE (W) MARK.
FISHING RODS & TACKLE,
Walking Sticks, Cricketing Goods, Croquet, Archery, &c.,
FIRST-CLASS ARTICLES ONLY.
MANUFACTURED BY
CHARLES WRIGHT,
376, STRAND, LONDON,
*EXPORT, WHOLESALE & RETAIL,*
ESTABLISHED, 1840.
Orders, payable in England, carefully shipped. Price lists on application. n011

## FOR SALE--TO LET.

**BED ROOMS.**

BED ROOMS TO BE LET, FURNISHED, at Mr. DODD'S, Fort street, between Victoria House and Bull's Variety Store. m12 1m*

**NOTICE.**

COMFORTABLE LODGINGS CAN BE provided for one or two Gentlemen in a neat, tiny Cottage, good sized Bedrooms, with the use of a neatly furnished Parlor.
Apply to Mrs. Todd four doors above the Bavaria Brewery, Fort street, Victoria, V.I. m12 1m

**FOR SALE.**
THE WHOLE OR HALF OF THE
OLD FLAG INN,
NANAIMO.
Apply on the premises. m15 2w

**FARMS and MILLS TO LET,**
VIZ.:
THE WELL KNOWN FARM of CRAIGEL WEK, in the vicinity of Victoria, with Steam Flour Mill, Oatmeal and Threshing Mills, Oatmeal Kiln, Bakery, Ovens and Machinery complete; an excellent Dwelling House (to be let separately if desired), Servants' Houses, Barn, Stables, Smithy, Carpenter's Shop, etc., etc.
The property is beautifully situated on the Victoria Arm, and near Esquimalt harbor.
—ALSO,—
The Farm of COLWOOD, distant from Victoria about 6 miles by land, and considerably less by water. This Farm extends backwards from Esquimalt Harbor, on which it has a frontage and landing pier. It has a suitable Dwelling House (most pleasantly situated, overlooking the Straits of Fuca), Servants' Houses, Barn, Stables, etc.
Both Farms have excellent roads passing through them, and large portions of both have been fenced and cultivated for several years.
For particulars apply at the Hudson's Bay Company's Office, Victoria, to
Or DR. TOLMIE, MR. MUNRO.
ap24

**For Sale or to Let,**

THE PREMISES CORNER OF BASTION and Langley streets, consisting of Weatherboard House of eight rooms, hard finished and papered throughout, Verandah above and below.
—ALSO,—
BRICK BUILDING, 30x15, containing four rooms, adjoining the Bank of British Columbia and facing on Bastion street.
The above can be leased together or separately, and if purchased $6000 can remain on mortgage for three years at 1½ per cent interest. Lowest price $9,500.
Apply at the Office next door. m4 tf

**For Sale or Lease.**

**HOUSES & LOTS**
ON JAMES BAY.
LOTS on Store and Fisguard Streets;
LOTS on Vancouver and Collinson Streets;
15 Acres LAND on Esquimalt Road, five acres of which are cleared and fenced.
Apply to J. ROBERTSON STEWART.
Victoria, March 2d, 1866. m3 1m

**TO LEASE,**
IN THE IMMEDIATE VIDINITY OF VICTORIA CITY, the Grazing of
800 ACRES OF FENCED LAND,
A safe investment for an enterprising man to establish a small farm within the enclosure, and run sheep on the remainder; or to take in charge horses, Mules, full dry cattle, as, so much per head per month, which at this short distance from town is profitable, especially in Winter.
Apply to W. H. McNEILL,
m1 1m Or J. D. PEMBERTON.

PIANO,
**For Sale or Hire.**

A SWEET TONED KIRKMAN'S COTTage Piano, 7 Octaves, nearly new.
a19 Apply to JULIAN B. HARRIES.

**For Sale or Lease.**

FOR SALE OR LEASE, LOT NO. 127, STORE street, width 60 feet frontage on Store street by 300 feet deep, with water frontage of 60 feet.
This property can be purchased at any time within the lease.
Apply to C. JONES,
Johnson street, lot S 64, near Cook St.
m8 2m

**For Sale or Lease.**

THOSE SUBSTANTIAL AND elegantly finished Brick Houses adjoining the Synagogue, on Pandora street. If leased for a term, the rent will be moderate; and if sold, a large portion of the purchase money can remain at 1 per cent per month interest, for 3 or 5 years to suit purchasers.
ALSO,—Lots in various parts of the City.
For particulars apply to
JOHN COPLAND,
m7 1m Solicitor, Bastion street

**RETRENCHMENT**
Wharf Street Superseded.
*STORES TO LET*
BY WHOLESALE OR RETAIL.
SPLENDID LARGE STORES MAY be had in Carswell's Block, corner of Fort and Langley streets, at from $10 a month upward. All the Stores in the Block may be let except one which is now let at $15 per month.
Apply to JAMES CARSWELL.
April 9, 1866. m12 1m

**For Sale,**

A FIRST-CLASS GROVER & BAKER SEWING MACHINE, in a handsome Mahogany case, quite new and in perfect order.
Enquire at this office. m21

**For Puget Sound!**
THE STEAMER
"ELIZA ANDERSON,"
D. B. FINCH, MASTER,
LEAVES VICTORIA
Every Thursday Morning, at 5 o'clock,
—FOR—
OLYMPIA, and Way-Ports,
Taking passengers and freight.
Superior facilities for carrying Cattle.
ja1

Dinneford's
FLUID MAGNESIA!
HAS BEEN, DURING TWENTY FIVE years, emphatically sanctioned by the Medical Profession, and universally accepted by the Public as the
BEST REMEDY FOR
Acidity of the Stomach, Heartburn, Headache, Gout, and Indigestion,
and as a Mild Aperient for delicate constitutions, more especially for Ladies and Children Combined with the
ACIDULATED LEMON SYRUP,
it forms an agreeable Effervescing Draught, in which its aperient qualities are much increased. During Hot Seasons, and in hot climates, the regular use of this simple and elegant remedy has been found highly beneficial.
Manufactured by
DINNEFORD & CO.,
172 New Bond street, London:
Sold in Victoria, V. I., by
W. M. SEARBY,
Chemist, Government street.
And sold by all respectable Chemists throughout the World. e19w1y

IN THE PRESS.
*A NEW WORK,*
BY THE REVEREND
MATTHEW MACFIE, F. R. G. S.
The History, Resources and Prospects of Vancouver Island and British Columbia.
P. P. 590, OCTAVO.
PRICE IN LONDON, - - - - 18s
Illustrated with maps and sketches.
LONDON—LONGMAN & Co.

Drugs and Chemicals
George Curling & Company,
*WHOLESALE DRUGGISTS,*
16 CULLUM ST., FENCHURCH ST., LON.,
Draw the attention of Druggists, Chemists, and storekeepers, to their Old-Established House, as Shippers and Manufacturers of
Drugs Chemicals, Quinine,
PHARMACOPŒIA PREPARATIONS,
Photographic Chemicals and Apparatus,
Newly Discovered Chemicals, Cod Liver Oil and Castor Oil, in Bottles.
*Capsules of Copaibæ, Cubebs, Castor Oil* and Cod Liver Oil, and other of their Renowned Specialities.
Lozenges, Confectionery, Patent Medicines Medicine Chests, Surgical Instruments, Medica Glass, and every article connected with the Drug Trade.
Orders confided to their care will be executed with scrupulous attention and quick despatch.
Price Currents forwarded Post Free upon application.
Parties Indenting through Agents are requested to give decided instructions that their orders are placed in the hands of
GEORGE CURLING & CO. ONLY ap5

BRITISH & FOREIGN
BIBLE SOCIETY.
The Auxiliary to the above Society
For the Colony of Vancouver Island Established in June, 1863.
PATRON—HIS EXCELLENCY THE GOVERNOR.
PRESIDENT—THE BISHOP OF COLUMBIA
SENIOR VICE PRESIDENT—HIS HONOUR CAMERON, C. J.
SECRETARIES { REV. C. E. EVANS, D. D. / REV. A. C. GARRET, B. A.
TREASURER—JOHN WRIGHT, Esq., (of Wright Saunders.)
D. SPENCER, AGENT FOR THE Auxiliary Society, begs to intimate that the Society's Bibles can now be purchased in the following languages at his store:
BIBLES and TESTAMENTS—English, in plain and elegant Binding and in all sizes of type from 2½ Cents and upwards.
" " Welsh;
" " Irish;
" " Gaelic;
" " French;
" " German;
" " Italian;
" " Spanish;
" " Hebrew;
" " Russ;
" " Chinese;
Depot at
D. SPENCER'S BOOK STORE,
m1 tf Government street

AMMUNITION.
ELEY'S AMMUNITION
of every description for
Sporting or Military Purposes,
Double Waterproof Central Fire Caps, Felt Waddings to prevent the leading of Guns, Wire Cartridges for killing Game, &c., at long distances, Breech Loading Cartridge Cases of superior quality for Shot Guns and Rifles, Pin Cartridges for "Lefaucheux" Revolvers of 7, 9 and 12 millimetres.
Jacobs' Rifle Shell Tubes, Cartridges and Caps for Colts', Deane's, Tranter's, Adams', and other Revolvers.
BALL CARTRIDGES
For Enfield Rifles, also for Westley Richard's, Ferry's, Wilson's, Mont Storm's, Green's, and other breech-loaders.
*Bullets of uniform weight made by compression from soft Refined Lead.*
Mechanically fitting projectiles for Rigby's and Henry's Rifles.
ELEY BROTHERS,
Gray's-Inn-Rd., London, W.C.
Wholesale Only.

HARD WOOD LUMBER.
Carriage & Wagon Materials
WE REG TO CALL THE ATTENTION of Carriage Manufacturers and Dealers to the large and complete assortment of Carriage and Wagon Materials we are constantly receiving from the east, specially selected for the California Market, comprising Oak, Hickory and second growth Ash Plank, Hickory Axles, Wagon Poles, Hubspokes, Felloes, Rims, Shafts, etc., which we offer at the lowest cash prices.
Orders addressed to our house will at all times receive prompt attention.
H. W. BRAGG & CO.,
29 and 31 Battery street, San Francisco.
17 and 19 Seventh street, Sacramento.
J. Waterhouse, San Francisco.
H. W. Bragg & Co., Sacramento.
H. W. Lester, New York.
San Francisco, June 1st, 1865 116

Pure Drugs, Chemicals, &c.
BURGOYNE & BURBIDGES
EXPORT DRUGGISTS,
COLEMAN ST. LONDON.
Publish monthly a Prices Current of nearly 3,000 Drugs, Chemical Pharmaceutical, and Photographic Preparation, Patent Medicines, Surgical Instruments, &c., and every description of Medical Sundries.
This is the most complete list ever published, and will be forwarded every month, FREE OF ALL CHARGE, upon application.
*** As the latest fluctuations of the market are always noted, this List is invaluable to Chemists, Druggists, Storekeepers, and Surgeons. ia27

NOTICE.
IN THEIR VARIOUS BUSINESS transactions and engagements the BRITISH COLONIST PUBLISHING COMPANY will sign
dc7 HARRIES & CO

HOTELS AND SALOONS

**OAKLANDS HOTEL,**
Cedar Hill Road.
MESSRS. LECLAIR AND DELOUEY

THE BRITISH COLONIST

Tuesday Morning, May 22, 1866.

## COMMUNICATIONS & the Public

FOR NEW WESTMINSTER—The British Colonist, most widely circulated Colonist's Possessions on the Mainland, will be delivered at the same rate of 25 cents per week, by Express, or may be left at the Office of Publication.

Per ship CÆSAREWITCH—The British Colonist, 1000 fire brick, 28 cs axes, 4 pkgs copper nails or tacks, 16 bdls staves, 105 bags salt, 12 c ready for shoes, 32 blocks, 10 cs twine, 177 skeins, 6 pkgs shingles, 3 cs drugs, 6 bars copper, 2 cs hatchets, 2 cs alcohol, 2 cs hardware, 103 bgs potatoes. Value of goods specified,

### MARINE INTELLIGENCE.

ENTERED.

May 21—Sloop W B Naylor, Dake, Lopez.
Schr Lord Raglan, NW Coast of B C.
Stmr Enterprise, Swanson, New Westminster.

CLEARED.

May 21—Stmr Enterprise, Swanson, New Westminster.
Slp Ocean Queen, Watkins, San Juan.

### SMALLPOX AT NEW WESTMINSTER.

SEVEN NATIVES ATTACKED.

Information was received last evening by the wire from New Westminster, that the settlement had made its appearance among the Indiscriminate at New Westminster, seven of the traffic there have been attacked by this fearful scourge. The Indian may were at once taken by a nobler specimen of ordered the Indians from him to be,—he may deaths had occurred, and the white man so far confined to the natives he may have a timely warning before us it appeals,—if he that our own authorities show in vulgar partsanitary condition of Indian in his lansojourning amongst the in his demeanor. All

PIC-NIC EXCURSION—Much more may be said in the Mechanics' we confess experience is steamer Enterprise him. Facts, and they should excursionists ignored in legislation, go to show that there is as much difference between the Indian sober and the Indian intoxicated as there is between the domestic cat and the panther of the forest,—that in the one case he is, comparatively speaking, a mild and inoffensive being, and in the other an infuriate—a madman of the most violent character, ready to take life and deal destruction around. It may be said that the white man does not any more than the Indian improve by coming in contact with ardent spirits; but we have on former occasions shown that there are a great many influences at work to keep whitemen from over indulgence—their position in society and possibly their daily bread—and there is, even should they overstep the bounds of sobriety, a self-restraint imposed by the habits of civilized life that makes their drunken hilarity a very different pastime from the violent orgies of the savage.

There is always a good argument, at least a plausible one, in abrogating a law which is openly and with impunity violated; but before proceeding to the extreme step it is oftentimes more prudent to consider whether the evil can be remedied—whether the law can be made more effective. We think the House in this matter has not acted in the true philosophic spirit. It has cut the Gordian knot—it has demolished the embankment because it could not stop the oozing of the water. We are ready to admit that there are a great many difficulties in the question, and that the easiest legislation is to have no law upon the subject; but there are difficulties in everything pertaining to the regulation of human action, and the same argument that would induce us to dispense with a law because it is continually broken would lead us to give up all efforts to punish felony because we cannot prevent people robbing or murdering their fellow creatures. There is a wise policy that comes in oftentimes as the lesser of two evils, and that is guiding an evil element which we cannot prevent or destroy. But the House has not adopted that policy. Had it accepted the proposition to confine the open traffic to the city of Victoria, however inconsistent it might appear to have one law for Indians living in one place, and another law for Indians living in another, the principal difficulty of the question would have been avoided. The largest portion, by far, of Indian whisky selling cases arise in Victoria, it is here that the recruits for the chain-gang are principally raised, and a law allowing the Indian to drink at the bar of a public house within the city limits would take away the most obnoxious characteristic of the present Act, and remove the incentive which now exists among the worthless portion of our population to follow an occupation proscribed by the statute. The danger, if any should arise from the unrestricted traffic, would easily be held in check, and the experiment—for we could only countenance such a thing as an experiment—would fully test the disputed question, whether the Indian of Vancouver Island is fit to be placed under the same responsibilities as the white man. Such a course would have disarmed a great deal of the opposition against throwing the traffic completely open, and would have shown that the House was not inclined on so important a matter to act inconsiderately or to act rashly; that it was in fact anxious to give the scheme a fair trial where the experiment could not, if it failed, produce these disastrous results which might naturally be expected to flow from it, if unsuccessful, in the outlying districts. And as an additional advantage, it would have taken away every legitimate excuse on the part of the Legislative Council, and forced that body into an acceptance of the bill. As it is the Upper House is not likely to pass the bill, and if it did the sweeping character of the measure would most probably produce such dissatisfaction in the outlying districts as to call for its immediate repeal.


## GOVERNOR'S BALL.

MR. WILLIAMS' BUSSES WILL run at intervals, starting from St. Nicholas Hotel, between 8:50 and 10:50, p.m., and return at intervals, commencing at 12 o'clock.

FARE, 50 CENTS EACH WAY.
m22

## Sooke Copper Mining Co. (Limited).

NOTICE.

A SPECIAL GENERAL MEETING of the Shareholders of the Sooke Mining Company (Limited) will be held on MONDAY, the 28th instant, at 8 m., in the Building, Government street, at Two p.m.

The object of the meeting is to decide on the voluntary winding up of the Company in accordance with the provisions of the Act under which it is incorporated.

By order of the Directors,
A. F. MAIN, Secretary.
Victoria, V. I., May 21, 1866. m22 1d

NEW ADVERTISEMENTS.

## NOTICE.

THE COPARTNERSHIP HERETOFORE existing between ANDREW W. PIPER and CHARLES ADOLPHE ALISKY has been dissolved this day. Andrew W. Piper is entitled to collect all debts due to the concern and assumes all the liabilities.

ANDREW W. PIPER.
C. A. ALISKY.

Witness—CHARLES HEGELE.
Victoria, V.I., May 21st, 1866. m22 1w

## NATIVE SEEDS.

MR. J. CLAYTON WILL COMMENCE shortly making his

Annual Collection of Native Plants and Seeds of Vancouver Island and adjacent Territory.

Parties desirous of having collections forwarded to Europe or other parts, can make arrangements at

MOSS STREET NURSERY,
Victoria, May 21, 1866. m22

## GRAND PIC-NIC EXCURSION!

In celebration of

HER MAJESTY'S BIRTHDAY,

To the Military Garrisons on the

ISLAND OF SAN JUAN.

The Committee of the Mechanics' Institute have chartered the steamer ENTERPRISE to sail from the H.B. Co.'s Wharf on THURSDAY, the 24th instant, at 8 a.m.

Tickets, $1 50 each for adults, 50 cents for children, can be obtained at the Institute and of Messrs Fell & Co., Yates street; W. K. Bull, Fort street; Hibben & Carswell, J. W. Waitt & Co., and Spencer's Library. m22

## D. LINDSAY,

Accountant,

Government street, Victoria, V. I.

OFFICIAL ASSIGNEE in BANKRUPTCY

Estates wound up by private arrangement, Debts Collected, Loans Negociated, and a general Agency Business transacted.

Settlements made Every Tuesday.
April 19, 1866. a20

VICTORIA

## Rifle Volunteer Corps.

GENERAL ORDERS.

The Corps will parade on Monday, 21st inst., at 7 p.m., at James Bay.

ANNUAL INSPECTION.

The Corps will parade on Thursday, 24th inst., at 10.30 a.m., in Marching Order, for the purpose of being inspected by His Excellency Governor Kennedy.

By order of the Captain Commandant,
J. GORDON VINTER,
Lieut. and Adjutant.

POSITION DRILL.

All members are hereby notified that the classes for Position Drill will close on Thursday, 31st inst.

DRILLS FOR THE WEEK

Ending Saturday 26th.

Tuesday Wednesday and Friday, at 8 p.m., at Drill Hall.

By order.
J. GORDON VINTER, Adjutant.
m21

## JACOB SEHL,

*Importer & Manufacturer*

OF ALL KINDS OF

FURNITURE!

BEDDING, AND MIRRORS!

Has just received, in addition to his well assorted stock of Furniture, a large invoice of

THICK ENGLISH

PLATE-GLASS MIRRORS

Assorted sizes, which he offers for sale at prices to suit the tim

Also on hand a quantity of

MAHOGANY LUMBER

All sizes, from ½ inch up to 4 inches in thickness, AT SAN FRANCISCO PRICES.

JACOB SEHL,
a21 Corner Government & Broughton streets

## Queen's Birthday Ball,

—ON—

THE TWENTY-FOURTH OF MAY,

AT THE PARK HOTEL,

ADMISSION FREE.

THE HOUSE WILL BE TASTEFULLY decorated with Evergreens, etc. A Grand Picture of Her Majesty will appear in the centre of the Balcony. In the evening, from eight to ten o'clock, the HOUSE and PICTURE WILL BE BRILLIANTLY ILLUMINATED.

A BAND will discourse sweet music from two p.m. for the amusement of visitors.

ICE CREAMS, REFRESHMENTS, &c., for Lunch and Supper.

WM. LUSCH,
m18 Proprietor.

## WANTED.

BY A RESPECTABLE WOMAN, A situation as Housekeeper or Nurse. No objection to take charge of children left without a mother, in or out of town.

Address X Y. Z., Colonist office. m14 1w

## Situation Wanted.

A RESPECTABLE GIRL WISHES A place to do general House Work, or to take care of Children. She understands Washing and Ironing thoroughly, and is a first-class Cook. No objections to go to any part of the country.

m1 Address C. B., Office of this paper.

IN THE MATTER OF

## Edgar & Aime

*ASSIGNMENT.*

## FOR SALE,

## Two Six-Mule Teams,

WITH

WAGONS AND HARNESS

ALL COMPLETE.

The animals and one wagon can be seen at Coe's Ranch, on the Fraser; also one wagon at the Pemberton House, in charge of Mr. Sinnes.

The teams are known as "THE SMITH TEAMS."

For further particulars apply to

W. R. H. ADAMSON,
m10 Assignee,
Government street, Victoria, V.

## For Puget Sound!

THE STEAMER

"ELIZA ANDERSON,"

D. B. FINCH, MASTER,

LEAVES VICTORIA

Every Thursday Morning, at 5 o'clock,

—FOR—

OLYMPIA, and Way-Ports,

Taking passengers and freight.

☞ Superior facilities for carrying Cattle.
ja1

NEW ADVERTISEMENTS.

## AUCTION.

TO-MORROW,

Wednesday, May 23,

AT 12 O'CLOCK, M.

250 POTS CHOICE

## FLOWERS!

We are specially requested to inform the Ladies of Victoria and the Floral Public that we are instructed to sell,

AT OUR ROOMS,

FORT STREET,

The choicest lot of the following undermentioned Flowers that has ever been offered for sale in this market,

All of which are in Bloom

VIZ:

Fuchsias,
Geraniums, Roses,
Myrtles, Large Pittisporiums,
Tulips, Veronicas, Lauristinas,
Calla-Attrespica Hydrangeas,
Calceolarias, English Verbena,

Etc., Etc. Etc.

Daniel Scott & Co.,
m21 Auctioneers.

## SWEET THINGS!

Tis sweet to hear the honest watch dog's bark
Bay deep-mouthed welcome as we draw near home;
'Tis sweet to know there is an eye will mark
Our coming and look brighter when we come.

'Tis sweet when Wylly's billet doux so nice,
Which makes you rich in land, comes to your door,
And fits you for a place in Parliament,
So unlike Heaven,—'tis closed against the poor

What if he adds one thousand, two, or more
Than what is just, you need not use such curses—
He's but complying with the general wish
In trying to develop our resources.

'Tis sweet to feel the prosp'rous miner's joy,
When seeking gold through distant lands he roves,
But sweeter far than this or all of these
Are DERHAM'S well-known splendid BULLY LOAVES.

Dyspepsia, Head Ache, Ennui, Billious Attacks and many other diseases are frequently caused by using sour, heavy or badly manufactured Bread. Be sure you send your strong boys, with large baskets, to

JOHNSON STREET,
Opposite Store Street.
m11 2wis

## Home Production!

WHOLESALE AND RETAIL.

*Bacon & Ham Depot.*

MR. HEYWOOD

OFFERS FOR SALE, FOR PRIVATE Family use, Sugar-Cured Hams and Breakfas Bacon, a superior article to any found on the Pacific coast, not excepting the celebrated Yorkshire Hams. Mr. Heywood, through a life's experience in the business, feels confident to warrant the above assertion, and guarantees all of his own productions a No. 1 article. He also keeps on hand Oregon and California Bacon, sold at reasonable rates.

People going to the Mines will do well by calling and examining his stock before buying elsewhere.

Yates Street,

[ABOVE GOVERNMENT,]

Opposite Bowman's Livery Stable.
ap7 1y is

## NOTICE.

Occidental

BILLIARD SALOON,

Corner of Government & Fort Streets.

THE UNDERSIGNED BEGS TO INform his numerous patrons and the public generally that he has disposed of the entire business of the above well known Billiard Saloon to

EDWARD RADOVICH,

who will conduct the business as heretofore, and who is fully authorised to collect all debts now due to the establishment and to receipt for the same.

E. CHILOVICH.
Dated this 16th day of May, 1866. m17

Gentile's

## Photographic Gallery

REMOVED TO GOVERNMENT ST.,

Next door to the Attorney General's and opposite the Hotel de France.

THE GALLERY IS CONSTRUCTED on the latest Italian system.

A fine collection of Views of British Columbia and Puget Sound. m18

## Oh Dear! Oh Dear!

MRS. BROWN HAS THE SWEEPS! But all I've got to say is that I do wish as they'd invent somethin' as would consume its own soot, for them sweeps is my constant dread, and as to Old W—ll—s, I'd rather sweep the Chimbly with my own hands than he should ever darken my doors again, as he left his marks all along the passage and shook out his soot bags in the front garden for spite, and the place was pisned for many a day, the soot flew in through the parlor winders and begrimed them from top to bottom.

m15 1m EXCORIATOR.

## HAVANA CIGARS.

LEWIN & ANTHONY,

TOBACCONISTS,

47 Yates Street, Brick Store next to Corner of Government Street,

BEG TO INFORM THEIR FRIENDS and the public in general that they will constantly receive by every steamer a good assortment of GENUINE HAVANA CIGARS and the BEST BRANDS OF TOBACCO, imported direct for this market, so that they are able to compete with any house on this Island, either Wholesale or Retail.

N.B.—Special attention will be paid to Country orders.

HEYMAN LEWIN, LOUIS ANTHONY.
ap17

## EUREKA CONCERT ROOM,

Government Street,

Under the management of MRS. QUARLES.

OPEN EVERY EVENING AT 9 O'CLOCK.

ADMISSION FREE.

☞ At the Bar, the best of Wines, Liquors and Cigars will be dispensed by P. CALVERT, late of the Steamboat Exchange, Esquimalt. m17 1m*

## ENTERPRISE CONCERT ROOMS,

GOVERNMENT STREET.

Open EVERY EVENING, at Nine o'clock.

ADMISSION FREE.

Proprietor, - - G. Lawson

The undersigned begs to announce to the public that he has sold all his right, title and interest in the above to Mr. G. LAWSON, and hopes that the same liberal patronage will be extended to the Establishment as heretofore.

May 1st, 1866. [m8 2w] S. G. PORTEOUS.

## IMPORTANT TO PERSONS GOING TO BIG BEND!

TO KNOW WHERE THEY CAN GET A FIT-OUT OF

MINING TOOLS CHEAP!

WHICH THEY CAN FIND AT THE

*Pioneer Variety Store*

WADDINGTON ALLEY:

TO HOTEL KEEPERS, FAMILIES, FARMERS, AND OTHERS!

I will sell for THIRTY DAYS—VERY CHEAP!—

Handled Cups and Saucers, 75 cents per doz. and upwards.
Plates, 37 1-2 cents and upwards.

And a large Stock of other goods, too numerous to mention, equally low; so call early and take your pick.

—ALSO,—

An assortment of the above goods, with FURNITURE and BEDDING, can be obtained

AT THE BRANCH STORE,

*CORNER OF GOVERNMENT AND CORMORANT STREETS.*

☞ Now is your time to buy if you have a little Cash.

m7 T. P. FREEMAN.

## $25 REWARD.

STOLEN, ON THURSDAY FORENOON, May 10th, from Mr. Cameron's Blacksmith Shop, Cormorant street, a dark colored POCKET BOOK, containing $30 in Bank notes, also notes of hand, Bank deposit receipts and other papers, all of which are of no use to any one but the owner. The above reward will be paid to any person returning or leaving the same at Bailey's (Eberhardt's) Hotel, Langley street, or giving such information as may lead to its recovery.

m11 1w* W. C. BRYANT.

## $5,000

TO LOAN ON FIRST CLASS SECURITY, at 1½ per cent per month. Apply to CHAS. LEVY, Office at Berrin Barnett's, Wharf street.
m11 1m

## HAY,

DELIVERED IN ANY PART OF TOWN,

BY THE TON, - - $30.

POTATOES,

BY THE TON, - - $20.

m3 J. D. PEMBERTON.

## FOR SALE.

Ten Tons of Potatoes!

BEST QUALITY AND IN GOOD CONdition, delivered to any part of the city at

One Dollar per Hundred Pounds!

Also, Kidney, Ladies' Fingers, and Early Sovereigns. Enquire at the "RICHMOND."

m1 1m* J. B. SERE.

## Ice Creams!

—AT—

PIPER & ALISKY'S,

Government Street,

OPPOSITE THE THEATRE.
m14

## Chains and Anchors.

TWENTY TONS CHAIN,

Short Linked and Proved, from ¼ to ⅞.

—AND—

ANCHORS

From 20 to 800 lbs.

For sale by

m16 PETER McQUADE,
Wharf street, Victoria.

## Tennent's Ale in Hhds,

do. Stout, in Pints & Qrts.

FOR SALE BY

Lawrence, Clark, & Joice.

Victoria, May 12th, 1866.
m12

## No Pianist will Fail to Admit

That of the hundreds of Books of Instruction in Pianoforte Music published, Richardson's New Method, takes the lead and seems destined to keep it. Twenty-five thousand Copies of Richardson's Method are sold every year,—a sale which no similar book has ever reached. It is adapted alike to the youngest and to the oldest, to the beginner, for first lessons, and to the amateur for general practice. Price $3 75. Sold by all Music Dealers. OLIVER DITSON & Co., Publishers.

## A. & W. WILSON,

House and Ship Plumbers,

GASFITTERS,

BELL-HANGERS & TINSMITHS,

FORT STREET.

All orders promptly attended to.
m8

## Tobacco! Cigars!

WEIL & CO.

226 Front Street.

SOLE IMPORTERS OF THE FOLlowing brands of half pounds, superior to any in the market:

FRUIT BASKET,
PEACH OFFERING.
PEARL.
GOLDEN CHARM.
IMPERIAL.
CAMELIA.

Besides light pressed Naturalleaf of every description. Also, by every steamer, invoices of GENUINE HAVANA CIGARS, in bond or duty paid.

WEIL & CO.,
ap6 226 Front street, SAN FRANCISCO.

## REMOVAL.

CLOTHES CLEANING

AND RENOVATING!

A. BULER

HAS REMOVED HIS STORE FOR Clothes Cleaning and Renovating, to the building next to the Enterprise Saloon on Government street, and nearly opposite the St. Nicholas Hotel. m13

## PHILOSOPHY

—OF—

Marriage!

BY DR. JORDAN,

Proprietor of the Pacific Museum of Anatomy & Science, San Francisco,

BEING LECTURES ON

MARRIAGE, REPRODUCTION, NERVOUS DEBILITY, AND DISEASES OF THE GENERATIVE SYSTEM.

These INVALUABLE LECTURES are bound in one Book (100 pages), and plainly show the means of regaining

Health and Strength

When lost or injured through

YOUTHFUL FOLLY!

Or from other causes.

The Book is sent Securely Sealed to any address on receipt of postage stamps for Twenty-five Cents.

*Every one should read the Philosophy of Marriage.*

All technical phrases are avoided, and the most ordinary intellect can understand and appreciate them. The Follies and Vices of Youth are treated of, and most useful and valuable information gained by their perusal. m18

To be had at Office, James Bay.

## J. P. Davies & Co.,

AUCTIONEERS AND COMMISSION MERCHANTS. Salesroom, Fireproof Stone Building, Wharf street, near Yates.

*Cash advances made on Consignments.*

NEW ADVERTISEMENTS.

## HATS, BONNETS,

MANTLES!

FOR LADIES & CHILDREN.

JUST RECEIVED,

Per Steamship Oregon,

The Newest and most fashionable assortment of the above goods.

—ALSO—

CHOICE FLOWERS,

FEATHERS, STRAW TRIMMINGS,

AND OTHER GOODS.

MRS. PICKLES,

*ALBION HOUSE,*

FORT STREET, V.I.
a30

## SPRING FASHIONS,

1866.

Received to-day by Express from London,

*Very Choice Silks,*

*New Designs in Dress Goods,*

*Hats of the Latest Styles,*

*Laces, Feathers, &c.,*

AT LONDON HOUSE.

Balance of our very large Spring Stock daily expected.

J. H. Turner & Co.
ap27

## Seeds, Seeds, Seeds,

LANGLEY & CO.,

HAVE JUST RECEIVED PER

STEAMSHIP OREGON,

AN EXCELLENT ASSORTMENT OF

RELIABLE SEEDS,

From JAMES CARTER & Co.,

Seedsmen to the ROYAL GARDENS, St. Osyth, Essex, who obtained the ONLY PRIZE Medal for Seeds at the International Exhibition of 1862. a27

## ADAMSON & HURD,

ACCOUNTANTS,

Real Estate and General Agents,

63, Government street,

VICTORIA, V. I.

Accounts Collected & Loans Negotiated
m2

## LD. LOWENBERG,

Real Estate Agent,

Government street, near corner of Broughton.

WILL PAY PARTICULAR ATTENtion to selling, purchasing and leasing property; to negotiating loans and transacting every thing connected with Real Estate business.

Maps of all the different districts on the Island may be seen at his office. Parties desirous of purchasing homesteads or making investments will find on his Bulletin Board Town Lots on nearly every street, Farming or Gardening Lands in every District, some of which afford a rare chance for investment.

Money on bond and mortgage to loan, in sums to suit the demands.

Conveyances of every description done at reasonable rates. m14

## P. M. BACKUS,

Auctioneer and Commission Merchant

SALESROOM

No 6, Commercial Row, Wharf stre
m13

## L. BETTMANN,

DEALER IN

Dry Goods, Clothing, Groceries, etc

OLYMPIA, W.T

m 13

## Sporborg & Rueff,

COMMISSION MERCHANTS,

Importers and Wholesale Dealers

—IN—

Groceries, Provisions,

Boots and Shoes.

WHARF STREET.....VICTORIA, V.I
a24 D&Wtf

## GOLDEN GATE FLOURING MILLS

430 Pine Street,

SAN FRANCISCO, Feb. 16, 1866.

HAVING HEARD THAT AN INFERIOR grade of Flour has been re-packed and offered in the Victoria Market, branded

"GOLDEN GATE SUPERFINE FLOUR,"

We beg to call the attention of merchants and consumers to the subject. All the prominent business houses who deal in flour keep on hand our brands, and it is, therefore, for their interest to join us in tracing out this artifice; if it has really been perpetrated. We shall be very grateful to them, and all our patrons, for such aid as they may afford in discovering the facts in the matter.

Respectfully,
m13 HORACE DAVIS & CO.

## PIC-NICS!

Parties going on Pic-Nics should obtain those

CREATURE COMFORTS

SO INDISPENSABLE AT SUCH MEETINGS,

PACKED IN ICE, FREE OF EXTRA CHARGE,

—AT THE—

*Bee Hive Hotel,*

Broad and Fort Street,

m16 VICTOR A, V.I.

## THE CHEAPEST OUTFITS

—FOR—

Big Bend!

W I L L W I L L S I O N W I L L S I O N

Government Street.

m30

## NEW GOODS!

Ex Recent Arrivals.

STATIONERS' SMALL-WARES

*FROM BIRMINGHAM.*

With all the Modern Improvements!

—COMPRISING—

COPYING AND SEAL PRESSES, Damping Boxes, Pen Racks; Inkstands; assorted Paper Clips and Weights; Cash and Deed Boxes; Writing Desks, Cases and Folios; Gillott's Steel Pens; Backgammon and Cribbage Boards; Chess Men; Dominoes; Dice; Date Calendars; Post Office Scales; Ivory, Pearl and Shell Card Cases; Ivory Paper Folders and Tablets; Artists' Materials; Mathematical Instruments; Porcelain Slates; Pocket Compasses; Spring Tape Measures; Eyelet Machines; Ladies' Companions; Indelible Ink, &c.

—ALSO,—

A full assortment of the following

Writing Papers & Envelopes!

Blank Books; Memorandum and Pass Books; Penny's Metalic Mems; Faber's Lead Pencils; Arnold's Writing Fluid, Faber's Drawing Pencils; Arnold's Copying Ink; Faber's Creta Levis; Arnold's Carmine; Rodger's Pocket Cutlery and Scissors; Windsor & Newton's Water and Oil Colors; Mann's Press Copying Books; Scrap Books; Rockwell's Invoice and Letter Files; Exhibition Prize Wax; Whatmas' Drawing Paper; Tracing Paper and Cloth; Endless and Mounted Drawing Paper; Great Mogul Playing Cards; Bristol Board; Printing and Wrapping Paper; Tissue and Fancy Papers; Blotting Paper.

Elastic Bands; Mucilage; Newspaper Files; Lawyer's Tape; Note, Draft, Order and Receipt Books, Bills of Exchange; Bills of Lading; Bills Payable and Receivable Books; Blank Legal and Shipping Forms, and other in numerable etcetras.

HIBBEN & CARSWELL.
a 4

GREAT SAVING IN DRESSMAKING.

Mrs. Curtis' First Premium Models.

BY THEM A LADY CAN, IN A FEW minutes, shape any article of wearing apparel, including the GORED DRESS, BASQUINE, SACK, POSTILLION, ZOUAVE, GIRDLE, APRON, PANTALOONS, VEST, &c., to fit perfectly without trying on.

The System is Mathematically perfect, hence it removes all anxiety regarding the fit of a Dress. There will be no ALTERING—no TAKING UP or LETTING OUT, which not only injures the material but destroys the proportions and often ruins the Dress. It is not only exact, but so clear and simple that any person can learn in an hour to cut any garment.

How many ladies of limited means could dress better could they SAVE THE PRICE OF THE MAKING OF A DRESS, which they can do by the use of these MODELS; and how much useless anxiety would be saved by the wealthy and most fastidious were they certain that the dress being made would fit to please them. It WOULD if cut by this system.

Is it not pleasant for mothers to be able to cut, without the least trouble to themselves, all the little Jackets, Pantaloons, Dresses, Aprons, etc., while the children are happy at school or at play.

Ladies, just try to realise yourselves being able to cut, after a few hours' attention to this System, every style of GORED DRESS to fit perfectly without the aid of a pattern or of trying on, and every style of Basquine Cloak, Circular Cloak and all other Cloaks, and indeed every article of wearing apparel to fit every size, from the babe to the largest person, and the cutting to be a delight instead of a trouble. Realise this, and then see if you can get along without these Models.

☞ Applications for instruction, addressed to MRS. WATSON, and left at Mrs. Hein's Millinery establishment, Government street, will receive prompt attention.

☞ Models supplied gratis to those taking instruction, and Fashionable Patterns sold separately if desired. Ladies waited on. m4 1m

## Wallace & Stewart,

BRASS FOUNDERS,

AND IMPORTERS OF

Gas, Steam & Water Pipes

&c. &c.

VICTORIA, V. I.
April 12, 1866. m13

## OAKLANDS HOTEL,

Cedar Hill Road.

MESSRS. LECLAIR AND DELOUEY beg to inform the public and their friends that on the 24th May (QUEEN'S BIRTHDAY) they will give a FREE BALL. The Dancing Hall is being newly decorated for the occasion. Williams' Omnibus will run from town. Dancing will begin at 8 o'clock p.m.

N.B.—The Hall may be used for Dancing or Pic-Nic parties free of charge. m15

## ST. GEORGE HOTEL,

VIEW STREET,

BETWEEN BROAD & DOUGLAS STS.,

Victoria,

VANCOUVER ISLAND.

THIS ELEGANT BRICK BUILDING, containing beautifully furnished single apartments, as well as Suits of Rooms for Families, is now open for the accommodation of the Public as a first-class Hotel.

A RESTAURANT

being attached to the house (meals can be had at hours of the day.

☞ Private Dining Saloons for Families.

Board per Week, with wine.....$8
Board and Lodging per Day..... 2

TERMS, per week or month, made to accommodate.
m4

## PACIFIC TELEGRAPH HOTEL,

Store Street,

(Between Herald and Fisguard),

VICTORIA, V. I.

ANDREW ASTRICO & CO.

RESPECTFULLY INFORM THEIR friends and the travelling public, that the above Hotel is the MOST COMMODIOUS and CLEAN HOTEL in Victoria. It is conducted on the European principle, and the table is supplied with the very best the market affords. A Restaurant being attached to the premises, Meals can be had at all hours of the day. Private Dining rooms for Families.

The rates of charges are as follows:

*Board and Lodging per week,* $5 50 *to* $6 50
" " " *Day,* " " $1
*Single Meals,* " " " " 37½ *cents*
*Beds,* " " " " " 50 *cents.*

A Fireproof Safe in the House.
TERMS—Cash in advance. m10 1m

## ST. NICHOLAS HOTEL

GOVERNMENT ST., VICTORIA V. I

THIS FIRST CLASS THREE-STORY brick hotel, conducted in the best approved style, contains Sixty Family Rooms, Suits of Rooms and Bedrooms.

A Dining Room for Ladies and Families exclusively.

A Restaurant for Gentlemen. Also, a Splendid Billiard Saloon, containing Five First-class Tables.

BOARD, per week.....$7 00
BOARD AND LODGING, per day..... 2 00
BOARD AND LODGING, per week.....12 00
m3

## NOTICE.

MARTIN BROS.

Importers

—OF—

Groceries & Provisions,

AT THEIR OLD STAND,

WHARF STREET.
ap23

# THE BRITISH COLONIST

Tuesday Morning, May 22, 1866.


## COMMERCIAL.

FOR NEW WESTMINSTER.—The steamer Enterprise will sail for New Westminster this morning at 10 a.m.

### EXPORTS.

Per ship CÆSAREWITCH to Sitka—17,800 fire brick, 28 cs axes, 4 pkgs copper, 193 bdls iron, 16 bdls staves, 108 bags salt, 12 cs boots and shoes, 32 blocks, 10 cs twine, 177 sks oats, 404 pkgs shingles, 3 cs drugs, 6 bars copper, 2 grindstones, 1 cs hatchets, 2 cs alcohol, 2 cs porter, 1 cs hardware, 103 bgs potatoes. Value not specified.

### MARINE INTELLIGENCE.

ENTERED.

May 21—Sloop W B Naylor, Dake, Lopez Island
Schr Lord Raglan, NW Coast of B C
Stmr Enterprise, Swanson, New Westminster

CLEARED.

May 21—Stmr Enterprise, Swanson, New Westminster
Slp Ocean Queen, Watkins, San Juan

## SMALLPOX AT NEW WESTMINSTER.

### SEVEN NATIVES ATTACKED.

Information was received last evening by wire from New Westminster, that Smallpox had made its appearance among the Indians at New Westminster, seven of whom had been attacked by this fearful scourge. Precautions against the spread of the epidemic were at once taken by the authorities who ordered the Indians to be removed. No deaths had occurred, and the disease was so far confined to the natives. With this timely warning before us it would be well that our own authorities should inquire into the sanitary condition of the aboriginals sojourning amongst us.

PIN-NIC EXCURSION.—The Committee of the Mechanics' Institute have chartered the steamer Enterprise to convey a number of excursionists from the H.B. Company's wharf, at eight o'clock on the morning of the Queen's birthday to visit the military garrisons on the Island of San Juan. Tickets, $1 50 each for adults and 50 cents for children. There will be a band of music on board, and arrangements will be made for supplying refreshments to the excursionists. The Institute is much in want of funds, and pleasure seekers will thus have an opportunity of enjoying themselves while contributing something towards the support of a valuable institution.

THE NEXT STEAMER.—The question of the sailing of the mail steamer was settled by the telegraph yesterday. We now learn that the Sierra Nevada proceeded to Portland only, and that the California, which reached San Francisco yesterday morning (after a run of three and a-half days) would leave again for this port on Saturday the 26th instant.

RACES ON THE 24TH—There has been no effort made so far to get up the usual races on the Queen's Birthday, but we understand that several race horses are training and that some private races, if not public ones, are likely to come off on that day.

ACCIDENT—Williams, one of the workmen employed in the erection of the new Presbyterian Church, fell from the roof of that building one day this week, receiving severe contusions on the shoulder and hip.—*Nanaimo Gazette.*

☞MEDICAL NOTICE.—Professional visit of DR. JORDAN, Member of the Royal College of Surgeons, London, Doctor of Medicine, Edinburg, Demonstrator of Anatomy and Science, San Francisco. Dr. Jordan may be confidentially consulted on all cases of Nervous and Physical debility, and on the various disorders resulting from Sedentary habits, Excess, Accident, or Climate, daily at his office, Birdcage walk, first Cottage on the east side after crossing James Bay Bridge, Victoria, V. I., from the 23rd day of May, till the 20th of June, 1866. Where a secret infirmity exists, involving the happiness of a life, and that of others, reason and morality dictate the necessity of its removal, for it is a fact that premature decline of the vigor of manhood, matrimonial unhappiness, compulsory single life, local and physical debility, etc., have their source in causes, the germ of which is caused in early life, and the bitter fruit tasted long afterward. Dr. Jordan's Medical Works on the functions and disorders of the Nervous System "Marriage," &c. To be had at Office, James Bay. m18

FORTY-EIGHT DAYS FROM ENGLAND.—Messrs. J. H. Turner & Co. have just received per Express, direct from Europe, the following choice goods: Exquisite Embroideries; beautiful designs in Cluny Lace; Empress Falls; Empire Collars; Cluny Bodices; Ribbons; Paris Kid Gloves; Cameo Trimmings, Now on view at London House, Government street. 1w*

FELL & Co.—Are prepared to supply miners and travelers with every description of groceries and provisions put up in convenient sized packages for transmission to any part of this or the sister Colony, at the lowest Free Port prices. Particular attention is paid to the selection of goods for the Big Bend and Bridge River markets, and parties desiring to procure supplies for those mines may rely upon getting a superior article at our store. Coffee roasted and prepared on an improved principle; and Spices, guaranteed free from adulteration, may be had in any desired quantity. FELL & Co., Coffee and Spice Merchants and Family Grocers, Yates street, Victoria V. I. *

THE PACIFIC MUSEUM OF ANATOMY AND SCIENCE—This collection which has been recently brought by Dr. Jordan to the Pacific coast is designed to afford to the public an opportunity of acquainting themselves how they live and move and have their being. The value and utility of the collection have been attested by the *Lancet, Medical Times,* and the press of Europe and America. A knowledge however slight of the human frame must convince the most callous beholder of the intricate and sublime nature of his construction, and prove beyond cavil that the laws of nature cannot be tampered with for so surely as virtue and temperance are endowed with nature's choicest blessings, so surely do loose and immoral habits incur her displeasure and cause the unhappy victim to taste largely of the various infirmities certain to follow a divergence from the paths of rectitude and virtue.

NEW WESTMINSTER.—Miners and others going to Big Bend or Bridge River will find Hicks' Hotel (which is now kept by W. E Stein, formerly of the Hot Springs,) one of the best and cleanest houses in the city.—Meals and Beds at 50 cents each, and Drinks 12½ cents. * 3m

CAUTION TO MINERS GOING TO BIG BEND.—No one should start for these mines without being quite sure that his teeth are in good order. F. W. Cave, Dentist, Trounce Alley, opposite the COLONIST office, is still practising his profession at English prices. *

EARLY CLOSING.—The principle drapery establishments in the city have agreed to close early on Saturdays during the summer, to enable their employés to enjoy a half holiday.

# By Electric Telegraph.

SPECIAL TO THE BRITISH COLONIST.

## From British Columbia.

BY COLLINS' OVERLAND TELEGRAPH.

### Further from Big Bend.

QUESNELMOUTH, May 21— The party that was organized to prospect Cañon Creek started up in a boat on Saturday last. We may expect to hear from them in a few days.

Nelson & Co.'s pack train returned on Saturday from VanWinkle, and left again with a load yesterday. Oppenheimer & Co.'s train left for the creek this morning. Business is brightening up considerably, and the town is beginning to look lively. The weather continued fine.

LYTTON, May 21 — Mr. F. J. Barnard arrived here last evening. He kindly furnishes the following: The steamer Marten is to steam from Savanna's Ferry to Seymour on Saturday next, at 10 a. m., on the arrival of the mail stage from Yale.

Mr. Charles Levy, from Seymour, reports that information has been received at that place that the steamer Forty-nine was compelled to turn back at Little Cañon, 11 miles below Death Rapids, after having made several attempts and used every effort to get through but without success.

YALE, May 21—From a man who arrived here last evening, and who left French Creek on the 12th inst., we learn that two companies had commenced taking out pay.

The Discovery Co. on the 11th washed up three and a half ounces. They are greatly troubled with boulders.

The Monroe Co. took out 22 ounces in three days.

Several other companies were setting to work, but the water in the creek was rising very fast, which may delay operations.

Six or eight companies on McCulloch's Creek were taking out good pay from surface diggings.

Provisions were ruling at the mines as follows;—Flour 60c; bacon $1 75; beans 75c per pound.

It was understood that more than 500 men were waiting at Little Dalles to get up by the Forty-Nine to the mines.

The following large American firms are trading with the miners, and have branch establishments at Dalles de Mort, viz.:—Smith & Co., Ferguson & Co., Lamphere & Co., Hilander & Co., Abraham & Co., Johnson & Co. One of these firms alone is said to have brought up $50,000 worth of goods.

HOPE, May 21—Mr. Keepp, the foreman of the Cherry Creek Silver Mine, arrived here to-day. He informs us that the work on that mine will be carried on vigorously this year.

Captain Houghton had started out to explore a trail from Okanagan Lake to the Columbia River. He thinks a much better trail than the one from Seymour can be made, with plenty of feed for animals.

The Indians had collected a large number of furs during the winter.

The crops at the Okanagan Mission looked very well. Mr. Keepp saw from two to three hundred acres of wheat that looked very promising.

The road on the Similkameen was very bad. Mr. K. had to swim two streams with great danger to himself and his horse. He thinks these streams should be bridged at once. He saw numbers of Chinamen working on the Similkameen, apparently doing well, and he met above 30 bound for Rock Creek.

### CALIFORNIA.

BY CALIFORNIA STATE TELEGRAPH.

SAN FRANCISCO, May 20—The Western Union Telegraph Company's light draft stern wheel steamers Wade and Wilder, recently built in this city for the use of the telegraph builders in constructing the Russian Telegraph line, made their trial trips yesterday evening, and proved themselves a success.

Arrived—Ship Prima Donna, New York; bark Rival, 12 days from Port Discovery.

Sailed — Bark Reindeer, Puget Sound; Caroline Read do.

Weather cloudy and cold.

### FENIAN GATHERING AT SAN MATEO.

SAN FRANCISCO, May 20—Sixteen thousand persons were present at the grand Fenian demonstration at San Mateo to-day. Col. Walsh addressed the assembly, and was received with great enthusiasm. Head Centre J. Halim was present. Large delegations from Santa Clara and San Mateo are in favor of sustaining Roberts and Sweeny, hoping that Stephens will unite with them. The gathering is the largest ever held in California. To the present hour everything has passed off quietly, and nothing has occurred to mar the festivities of the day.

### AUSTRALIA AND NEW ZEALAND.

The ship Elizabeth Kimball, 77 days from Newcastle, Australia, has arrived.

The ship Sutland arrived from Liverpool with 550 British Government emigrants. During the passage there were 77 deaths; most of the remaining passengers were lying sick at Melbourne.

Wheat is selling at eight shillings with market firmer.

New rich discoveries are announced, 50 miles west of Cleveland Bay.

Several shocks of earthquakes have been experienced in New Zealand.

Wilson's Circus had arrived at Sydney. This fact sets at rest all rumors respecting the safety of Wilson and company.

## Last Night's Despatch.

### EASTERN NEWS.

CHICAGO, May 21— The corner-stone of the Douglas Monument in this city will be laid on the 15th June with public ceremonies, and an address by Governor Oglesby.

NEW YORK, May 20—The Secretary for Foreign Affairs of Peru publishes a circular claiming the right and justice of Peru in defending herself against Spanish aggression.

The steamer Arizona with San Francisco dates to the 30th has arrived.

NEW ORLEANS, May 19— The Episcopal Convention has elected Mr. Walder, of Virginia, Bishop of the Diocese of Louisiana.

NEW YORK, May 19—During the four months ending April 30th, 48,722 immigrants arrived; since that date, 17,901. From this time forward the heaviest immigration of the year may be looked for. The total already estimated is 300,000.

The Mexican Club in this city passed a series of resolutions denouncing Santa Anna as an enemy to liberty, entirely unworthy of the sympathy and confidence of the friends of the Liberal cause. The club charges him with being an accomplice of Napoleon and Maximilian.

The *Times'* Fortress Monroe correspondent expresses surprise at the late reports of Jeff. Davis' failing health, and says that his condition is as good as ever, and that he is being treated kindly—even luxuriously.

### CALIFORNIA.

SAN FRANCISCO, May 21 — Mills and O'Grady, the Russ House robbers, were sentenced this morning to seven years each.

A telegram dated New York, May 19th, says the shipment of gold this week reaches nine millions, chiefly supplied by the Government at 130.

The steamer California arrived this morning.

Sailed—Bark W. A. Banks, Puget Sound.

### CHINA.

By the arrival of the Carl Ludwig we have Hongkong dates to March 15th.

Sir Richard Graves McDonell, the new English Governor of Hongkong, was inaugurated on the 11th with great ceremony.

The gunboat Aperine (?) has been distinguishing herself by making extensive captures of Chinese pirates, and taking a village besides.

The Nieng Fie excitement was steadily declining, although the insurgents have slaughtered a number of soldiers and the Imperialist General, after decoying them into an ambuscade.

SUMMARY COURT.—There were twenty-six cases on the record for hearing before the Chief Justice yesterday, the majority of which were either confessed or settled out of Court. The only case of any public interest was that of *Wilson & Murray vs. E. R. Miall and F. A. Bulley,* Wardroom Officers of H.M.S. Scout, for goods sold and delivered, which was heard before a jury. Mr. Wood, with whom was Mr. McCreight, instructed by Messrs. Drake and Jackson, appeared for the plaintiffs, and Mr. Ring, instructed by Messrs. Pearkes and Green, for the defendants. The plaintiffs claimed the sum of $103 49, and the defendants paid into Court the sum of $24 62½. The defence raised was that the goods were supplied without authority to the ship's steward, who ran away previous to the vessel having sailed for the north. Mr. Wilson and Mr. Barnett were examined for the plaintiffs, and the defendants were also examined. His Honor addressed the jury, and represented the weight of testimony to be in favor of the defendants. The jury retired for some time, and Mr. Guild, the foreman, finally informed the Court that they should not agree if they were shut up till Christmas, and they were thereupon discharged.

SALT SPRING REPRESENTATION—The irrepressible and indomitable Mr. Pidwell left yesterday morning by the Sir James Douglas, to solicit, it is said, the suffrages of the Salt Spring constituency.

FROM NANAIMO—The schooner Black Diamond, Capt. McCulloch, arrived yesterday afternoon from Nanaimo. The ship Riviere was loading. She brought the *Gazette* of Saturday.

FOR NANAIMO—The steamer Sir James Douglas left yesterday morning with a good number of passengers and considerable freight for Nanaimo and way settlements.

THE VOLUNTEERS paraded last evening at James Bay, and then marched with the band into town.

MR. DRUMMOND was brought to town yesterday, and we are happy to learn is doing very well after his fall.


BEWARE OF TOOTH POISONS

Vended under the name of Dentifrices. Adopt and adhere to the only preparation that really preserves the teeth and hardens the gums, fragrant **Sozodont.** Its effects on decaying teeth are marvelous,


### HOUSE OF ASSEMBLY.

MONDAY, May 21.

Speaker took his seat at 1:20 p.m. Present— Messrs. DeCosmos, Trimble, Tolmie, Young, Stamp, Dickson, Carswell.

FINANCIAL RETURNS.

Dr. Dickson moved an address to His Excellency the Governor asking for returns of amounts and dates of sums borrowed from the banks in '65 and '66, with the authority upon which the sums were borrowed, and the present indebtedness to such banks.

The mover said he thought it necessary that the House should know the financial state of the colony, and he had learned upon outside authority that some $80,000 or $90,000 had been borrowed from the banks, one of them declining to advance any more except upon proper authority.

The Speaker thought the motion, as it stood, asked for more than was wanted, and would make the returns too voluminous. The motion was simplified and passed.

Messrs. McClure, Ash and Powell here entered.

INDIAN LIQUOR BILL.

House in Committee on this bill, Mr. Young in the chair.

Dr. Trimble moved to expunge clause 1 and to insert in lieu thereof a clause *repealing the Liquor Act of 1860 in toto.*

Mr. DeCosmos said he understood what the hon. gentleman was aiming at.

Dr. Trimble claimed the floor and proceeded to state in what respects he considered the present Act a mischievous one which ought to be done away with, and the trade with Indians thrown open instead of affording a means of living to a set of scoundrels.

Mr. DeCosmos said that there was an ordinance of the Governor in Council of 1854 which had the force of law previous to the passing of the act of 1860, and was repealed by that act. If the act itself was now repealed the ordinance would take effect.

Cries of no, no!

Dr. Dickson rose to protest against the repeal of the Indian Liquor Act; he had heard no sound argument against it, and considered that such a course would be most hurtful. It would not only, in his opinion, open a trade to unprincipled men (oh!) but if Indians could obtain spirits in any quantities they desired, it would be a death-blow to the Christian work of Evangelization now being carried on by good men, and would demoralize the natives. He did not consider that because the present act could not be rendered wholly effective it was any argument for its abrogation. Daniel O'Connell had remarked that no law had ever been framed that a coach and four could not be driven through.

Dr. Trimble had made enquiries and was told by the police, who were the best judges of the working of the Act, that it was next to useless.

Dr. Tolmie said as usual the hon. member for the district (Dr. D). could neither see nor hear anything against his own views. He (Dr. Tolmie) thought that a coach and six horses could be drawn through this bill. He had resided for many years in this country, and was satisfied that the bill was altogether inoperative. The Indians could now get any quantity of poison they required in secret, and they became debased. If they were allowed to drink it decently they would behave themselves far better. So far as elevating or Christianising the Indians was concerned, he would tell the hon. member for the district, although there was no necessity to mention names, that those engaged in the work looked forward to the day when the Act would be repealed.

Dr. Dickson wished to question this assertion.

Dr. Tolmie would not submit to be catechised by the hon. member. He would not yield to him in wishing well to the Indians, but he advocated a humane policy towards them which would advance their social progress. He had formerly been only in favor of abrogating the law so far as it applied to Victoria, but in order to be consistent he should now second the motion of the hon. member for the District (Dr. Trimble.)

Mr. McClure said it was not pleasant to travel over all the arguments that had been introduced on this measure on a previous occasion, and he would not attempt it, but would content himself with opposing the sweeping abrogation as proposed by the hon. member for the District (Dr. Trimble). He was well aware of the difficulties that beset the question no matter how the House decided; but he thought it dangerous to expose the outlying settlements to an unrestricted liquor traffic. As a tentative measure he would support a scheme that would throw the traffic open in Victoria, restricting the Indian to drinking at the bar. He considered that the present system of encouraging informers by the reward of half the fine was a most insidious one (hear, hear) and tended in a far greater degree to injure the community than the evil it sought to remedy. (Hear, hear.) It had in other countries produced great corruption in the police force, and had ultimately to be abated. If the traffic were thrown open within the city limits, some supervision could be maintained over the Indian, and he would support the measure with a compromise of that nature merely to give it a trial, but he would not vote for throwing away every restriction in the outlying district, endangering the lives of isolated farmers and thereby obstructing the settlement of the country.

Dr. Ash had considered the subject well and was now in favor of abolishing the Indian Liquor bill. It appeared to him that the punishments inflicted by the bill fell on the wrong parties. It was not so much the wretched whisky seller who was to be blamed, as the merchants who imported a bad class of liquors especially for that traffic. In making this remark he did not allude to the H. B. Co., as they did not sell liquor to Indians, but the traffic as it was now carried on interfered materially with their trade.

Mr. DeCosmos again called attention to the fact that the Governor in Council had passed an ordinance in August, '54, which he maintained would be revived if this present act was repealed.

Dr. Tolmie stated that in Washington Territory rural police were stationed at Indian settlements who took hold of a drunken Indian and flogged him. He thought the objections of the hon. member for the city (Mr. McClure) might be got over by adopting a similar system here.

Mr. McClure had seen the natives in other countries turned into police having jurisdiction over the natives, and the system worked well. He would be in favor of such a scheme here, but until an organization of the kind existed, he would be opposed to the open traffic.

On the motion being put the vote stood—

Ayes—Ash, Trimble, Tolmie, Helmcken, Powell, Carswell, Stamp (7).

Noes—DeCosmos, McClure, Dickson (3).

The Chairman declared the bill dead.

Mr. DeCosmos protested against such an extraordinarily irregular proceeding. The other sections of the bill had yet to be considered.

Dr. Helmcken—Of course they must, but they may be all struck out.

Dr. Trimble suggested that a Committee might be appointed to draft a bill in conformity with the views of the hon. member for the city on his left (Mr. McClure), introducing a clause embodying the suggestion as to the native police. That would put an end to further discussion.

Mr. DeCosmos commented on the evils to be anticipated from abrogating the law, although he felt quite assured that such a measure would not pass the Three Estates this session. In large communities like Victoria and Nanaimo the inhabitants might be able to take care of themselves, but to throw open wholesale traffic in the settlements would be highly dangerous and leave the isolated settlers and their families in a state of great insecurity. He thought that if the Indian was allowed to obtain what he required to drink at a bar but was prohibited from carrying anything away, it would afford the protection required.

The subsequent clauses were read and expunged and the preamble altered in accordance with the repealing clause. The bill was then reported.

THE MUNICIPAL AND ROAD ACT REPEAL BILL.

On this bill coming up for consideration,

Mr. M'Clure moved that the committee report progress on the bill, as everything would depend on the action taken by the House on the bills rejected by the Council.

Dr. Tolmie was in favor of municipal institutions, but thought the country districts too sparsely populated yet.

Dr. Helmcken and other members asked the hon. gentleman to withdraw the bill but Mr. McClure would not.

Dr. Helmcken—Then I move that the committee do now rise.

Mr. McClure said if the committee rose on the bill they would be simply preventing the Road Act being repealed the present session, as the House would expire in a few weeks and there would be no time to introduce a new bill.

Dr. Helmcken considered there would be ample time.

Mr. McClure—Then to test the hon. member's sincerity as well as the sincerity of other agricultural members, I am willing to strike out every clause in the bill but that repealing the Road Act.

Dr. Helmcken would not support the repeal of the Road Act.

Mr. McClure thought the hon. gentleman would not. If the votes of the farmers throughout the Island were taken, however, he (Mr. McClure) believed they would be almost unanimous in favor of repealing an Act that was so cumbrous and wrought so much injustice as the Road Act.

Dr. Dickson asked the hon. member to withdraw his bill. There was plenty of time to bring in a new bill. For his part, he was against the Road Act and in favor of its repeal.

Mr. McClure said the hon. gentleman might express himself as strongly as he liked against a measure, but if his vote was not in accordance with his sentiments, his expressions went for nothing. He (Mr. McClure) would not withdraw the measure, but would compel the agricultural members to vote upon it, and show to their constituents how they dealt with their interests when they came up.

The motion to rise was then put with the following result;

Ayes—Stamp, Carswell, Dickson, Powell, Helmcken, Tolmie and Ash.

Noes—DeCosmos, McClure and Trimble

The committee rose, and Dr. Trimble gave notice of motion to request His Excellency to furnish the House with the audited accounts of 1865, and also notice of a bill to repeal the Road Act.

The House then adjourned till Monday, at one p.m.

### CITY COUNCIL.

MONDAY, May 21st.

Council met at 8 p.m. Present—His Worship the Mayor and Councillors Lewis, Jeffery, Senr., Layzell, Hebbard.

LEAVE OF ABSENCE.

On motion of Mr. Lewis leave of absence for three months was granted to Councillor Gowen.

STREET REPAIRS.

A petition was read from Messrs. Lelaire, Derham, Campbell, Grunbaum, Cline, Bossi and other residents on Johnson street, calling attention to the bad condition of a certain portion of the street and praying that the same might be repaired.

The Mayor said it was true the Governor had granted the use of the chain gang for the use of the Council in clearing the streets and gutters, and when the question of repairs to Yates street was brought before His Excellency the Chief Engineer was referred to the Council who have had the repairs made. He (the Mayor) had seen the place complained of, which certainly wanted repairing and would cost but little although it must be borne in mind that the Council had no funds.

Mr. Lewis thought that these kind of applications would pour in every day if the Council commenced filling up holes in front of people's property. He suggested that a Committee should wait upon the Governor and acquaint him of these requests asking that the chain gang be allowed to break up small metal for macadamizing bad places in the streets.

Mr. Hebbard thought that the Mayor had the power under the Governor's reply to the Chief Engineer to comply with the prayer of the petition. He moved that the matter be referred to the Committee on Streets with power to act in the premises.

Mr. Layzell said he should like to see the chain gang, if possible, before they were withdrawn, place all the principal portions of the streets in repair.

The motion was carried.

FIRE WARDEN.

Councillor Hebbard was appointed Fire Warden for Johnson street during the absence of Mr. Gowen.

BY-LAW ON NUISANCES.

Mr. Lewis, in pursuance of a resolution of the Council, introduced a by-law providing for the appointment of a Commission to enforce the sanitary regulations of the city, framed by the Committee appointed for that purpose.

The Mayor informed the Council that information had been received by telegraph of small-pox having broken out among the Indians at New Westminster.

The by-law having been read the Council went into Committee on the by-law, Councillor Lewis in the chair, and after considering the various clauses the Committee rose and reported the by-law with some amendments and adjourned till Monday evening next.

The same Committee with the Mayor was empowered to wait upon the Governor to-day to obtain his sanction to the by-law.


### THE BEAUTY OF CHILDREN.

A WORD TO MOTHERS.

There is no object in the world more pleasant to look upon than a beautiful child. Even the crustiest of old bachelors must acknowledge this in his heart, however disappointment may have soured his temper. Unfortunately, however, the freshness and natural bloom of childhood are often marred by disfiguring disorders. Sometimes we see youthful faces blemished with fiery circles, and looking as if disease had been at work upon them with a pair of compasses dipped in red ochre. Of course every mother recognises this description of RINGWORM, to which the still more disgusting cutaneous affection known as SCALD HEAD is next of kin. Probably nine-tenths of us have had a touch of these unpleasant eruptive complaints at one time or other, and most of us know that they are not only disfiguring, but excessively annoying and painful. We are aware too, that most of the nostrums recomended for them merly spread and aggravate inflammation, and that it frequently leads to confirmed disease of the skin. Under these circumstances, it is to be presumed that all parents who are not conversant with the wonderful properties of HOLLOWAY'S OINTMENT will be glad to learn, on good authority, that it is a quick and thorough remedy for RINGWORM and SCALD HEAD, as well as for other external diseases. The testimony which goes to establish the fact is incontrovertible, and every mother who wishes to see the faces of her darlings unclouded by erruptions, and their heads uncrusted with excrescent matter, is entitled to know it.

Professor HOLLOWAY has obtained such a reputation throughout the world for his external and internal remedies, that his name must, of course, be familiar to all our readers; but after all, there is no harm in giving point and force to general commendation by specifying certain diseases in which one knows that they have worked wonders. The effect of the Ointment in cases of RINGWORM and SCALD HEAD is but a specimen of its marvellous operation in all skin diseases; yet, we dare say, there are many who have used it for boils, bruises, blotches, &c., &c., who have scarcely thought of it with reference to these two scourges of childhood. If any mother should try it on our recommendation, we have little doubt she will give it a permanent place in her nursery closet for some time to come. Much may be done to prevent the ordinary cutaneous diseases of children by proper diet, strict cleanliness, and regular exercise in the open air; but after the disorder has actually developed itself, there is no curative so valuable as HOLLOWAY'S OINTMENT.—*Albany Daily State Register.*

### THE PEOPLE'S FRIEND.

**Perry Davis' Vegetable Pain Killer,**

*The Greatest Family Medicine of the age.*

Taken internally, it cures sudden colds, coughs, etc., weak stomach, general debility, nursery sore mouth, canker, liver complaint, dyspepsia or indigestion, cramp and pain in the stomach, bowel complaint, painters' colic, Asiatic cholera, diarrhœa, and dysentary. APPLIED EXTERNALLY, cures felons, boils and old sores, severe burns and scalds, cuts, bruises and sprains, swelled joints, ring-worm and tetter, broken breasts, frosted feet and chillblains, toothache, pain in the face, neuralgia and rheumatism. It is a SURE REMEDY FOR AGUE AND CHILLS AND FEVER.

GABRIEL ON THE LOSS AND RESTORATION OF THE TEETH.—The above is issued by Messrs. GABRIEL, the eminent London dentists, and as it is written by men who have a high standing in their profession, the work is well worthy the perusal of all who value the preservation of their teeth and wish to guard against the many and tormenting evils to which those useful members are subject. Many valuable hints are given throughout the book as to the various means of preserving the teeth and gums in a healthy condition, and of arresting in many cases permanently the progress of decay which may have already set in. The little work is evidently written by men of long experience in their profession, and who are thoroughmasters of their subject, and as such may be honestly recommended. Extract from the *Monas Herald,* January 2nd, 1864.—As may be seen by our advertising acolumns, Messrs. Gabriel supply Teeth on their patented system, irrespective of distance or climate.

THE TEETH.—A very comprehensive little treatise on the teeth has just been forwarded to us by the well-known dentists Messrs. GABRIEL. Adopting the language of the preface we may say that in this somewhat pretensious age, at a time when publications of this kind are numerous, a short, unassuming treatise emanating from a firm of long standing containing nothing but that which is immediately to the purpose, will not, we believe, prove unacceptable. The little work contains many valuable hints which will be found eminently useful for the allevation of the miseries of toothache, until the more substantial aid of the professed dentist can be procured. Extract from "Cumberland Pacquet," 2nd January, 1864.—As may be seen by our advertising columns, Messrs. Gabriel supply artificial Teeth and Gums on their patented system, irrespective of distance or climate.

HOLLOWAY'S OINTMENT AND PILLS, a certain remedy for diseases of the skin—Ringworm, scurvy, scrofula, or king's evil, sore heads, and the most inveterate skin diseases to which the human race is subject, cannot be treated with a more safe and speedy remedy than Holloway's Ointment and Pills, which act so peculiarly on the constitution, and so purify the blood that those diseases are eradicated from the system, and a lasting cure is obtained. They are equally efficacious in the cure of tumours, burns, scalds, glandular swellings, ulcerous wounds, rheumatism, contracted and stiff joints. These medicines operate mildly and surely. The cure effected by them is not temporary or apparent only, but complete and permanent.

## NOW READY,

## The Weekly Colonist,

Containing the fullest and most reliable news, local and foreign, mining, social, political, commercial and marine intelligence.

Price 25 cents. To be had at the newspaper office, or at the Booksellers.

**The London Journal.**—The Best, Cheapest, Largest and most Beautifully Illustrated Publication ever issued, having a Greater Circulation than that of any other periodical in the world. Its contents embrace the best works of

| | |
|---|---|
| SIR WALTER SCOTT, Bart., | WATTS PHILLIPS, |
| J. F. SMITH, | JAMES GRANT, &c.&c |
| PIERCE EGAN, | MISS BRADDON, |
| PERCY B. ST JOHN, | MRS. SOUTHWORTH, |
| HENRY J BYRON, | Mrs Gordon SMYTHIES &c., &c. |

and many other Eminent Authors; splendidly Illustrated by the most celebrated Artists, including JOHN GILBERT, KEELEY HALSWELLE, PRIOR, Etc.

Also innumerable exciting and agreeable Short Tales, Charming Poems; valuable Educational and Social Essays; interesting Descriptions of the most Remarkable Places in the World, Illustrated by Artists of high standing; thousands of useful Receipts of every kind; numerous Records of scientific Inventions and Discoveries; Statistics embracing all the principal Official Returns published, of Public Accounts, Population, Emigration, Health Military, Naval and Commercial affairs, and much Valuable General Statistical Information; short Miscellaneous Pieces, Editorials of Literary and Historical Interest illustrative of passing events, extracts from the Books of the Day; Gems of Thought, culled from the works of the Best Writers, in all languages; Witty and Laughable Jokes and Anecdotes, together with a most voluminous personal Correspondence upon every imaginable topic, conveying at once information the most varied and the most extensive.

☞The LONDON JOURNAL stands unrivalled for the instructive, amusing and moral excellence of its contents, the beauty of its illustrations, the clearness of its type, the superiority of its paper, and for its cheapness. Issued in Weekly Nos., 1d.; Monthly Parts 6d.; Half-yearly Vols, 4s. 6d. Vols. I. to XL. are now issued.

The LONDON JOURNAL may be had of every respectable Bookseller in the Colonies, &c., or by ordering it any part of the world.

The LONDON JOURNAL is always in print.

LONDON JOURNAL Office, 332, Strand, London. 1e1

## BED ROOMS.

BED ROOMS TO BE LET, FURNISHED, at Mr. DODDS, Fort street, between Victoria House and Bull's Variety Store. m12 1m

## NOTICE.

COMFORTABLE LODGINGS CAN BE provided for one or two Gentlemen in a neat, airy Cottage, good Bedrooms, with the use of a neatly furnished Parlor.

Apply to Mrs. Todd, four doors above the Bavaria Brewery, Fort street, Victoria. m12 1m

## FOR SALE.

THE WHOLE OR HALF OF THE

## OLD FLAG INN,

NANAIMO.

Apply on the premises. m15 3m

## FARMS and MILLS TO LET,

THE WELL KNOWN FARM of CRAIGFLOWER, in the vicinity of Victoria, with Steam Flour Mill, Oatmeal and Thrashing Mills, Oatmeal Kiln, Bakery, Ovens and Machinery complete; an excellent Dwelling House (to be let separately if desired), Servants' Houses, Barn, Stables, Smithy, Carpenter's Shop, etc., etc.

The property is beautifully situated on the Victoria Arm, and near Esquimalt harbor.

—ALSO,—

The Farm of COLWOOD, distant from Victoria about 6 miles by land, and considerably less by water. This Farm extends backwards from Esquimalt Harbor, on which it has a frontage and landing pier. It has a suitable Dwelling House (most pleasantly situated, overlooking the Straits of Fuca), Servants' Houses, Barn, Stables, etc.

Both Farms have excellent roads passing through them, and large portions of both have been fenced and cultivated for several years.

For particulars, apply at the Hudson's Bay Company's Office, Victoria, to

DR. TOLMIE,
Or MR. MUNRO.
ap24

## For Sale or to Let,

THE PREMISES CORNER OF BASTION and Langley streets, consisting of Weatherboard House of eight rooms, hard finished and papered throughout, Verandah above and below.

—ALSO,—

BRICK BUILDING, 30x15, containing four rooms, adjoining the Bank of British Columbia and facing on Bastion street.

The above can be leased together or separately, and if purchased $6000 can remain on mortgage for three years at 1½ per cent interest. Lowest price $9,500.

Apply at the Office next door. m4 tf

## For Sale or Lease.

## HOUSES & LOTS

ON JAMES BAY.

LOTS on Store and Fisguard Streets;

LOTS on Vancouver and Collinson Streets;

15 Acres LAND on Esquimalt Road, five acres of which are cleared and fenced.

Apply to J. ROBERTSON STEWART.
Victoria, March 2d, 1866. m3 1m

## TO LEASE,

IN THE IMMEDIATE VICINITY OF VICTORIA CITY, the Grazing of

800 ACRES OF FENCED LAND,

A safe investment for an enterprising man to establish a small farm within the enclosure, and run Sheep on the remainder; or to take in charge Horses, Mules, and dairy cattle, as, so much per head per month, which at this short distance from town is profitable, especially in winter.

Apply to W. H. McNEILL,
m1 1m Or J. D. PEMBERTON.

## PIANO,

## For Sale or Hire.

A SWEET TONED KIRKMAN'S COTTAGE Piano, 7 Octaves, nearly new.

a19 Apply to JULIAN B. HARRIES.

## For Sale or Lease.

FOR SALE OR LEASE, LOT NO. 127, STORE street, width 60 feet frontage on Store street by 300 feet deep, with water frontage of 60 feet.

This property can be purchased at any time within the lease.

Apply to C. JONES,
Johnson street, lot 8 64, near Cook St.
m8 2m

## For Sale or Lease.

THOSE SUBSTANTIAL AND elegantly finished Brick Houses adjoining the Synagogue, on Pandora street. If leased for a term, the rent will be moderate; and if sold, a large portion of the purchase money can remain at 1 per cent. per month interest, for 3 or 5 years to suit purchasers.

ALSO,—Lots in various parts of the City.

For particulars apply to
JOHN COPLAND,
m7 1m Solicitor, Bastion street

## RETRENCHMENT

Wharf Street Superseded.

## STORES TO LET

BY WHOLESALE OR RETAIL.

SPLENDID LARGE STORES MAY be had in Caswell's Block, corner of Fort and Langley streets, at from $10 a month upward. All the Stores in the Block may be let except one, which is now let at $45 per month.

Apply to JAMES CARSWELL.
April 9, 1866. m12 1m

## For Sale,

A FIRST-CLASS GROVER & BAKER SEWING MACHINE, in a handsome Mahog any case quite new and in perfect order. Enquire at this office. m21

## British Columbia.

COLONIAL SECRETARY'S OFFICE,
2d March, 1866.

IN PURSUANCE OF A RESOLUTION OF the Legislative Council, passed on the 22d February, 1866, the Officer Administering the Government, with a view of developing the resources of the Colony, has authorised the following Premium to be offered:

A Premium of $3,500 to any person or persons who shall first erect a Quartz Crushing Steam Mill in Cariboo, of not less than 60 horse power, capable of working two batteries each of four stamps of the weight of 800 lbs.

The Mill to be in working order on or before the 30th September next, and to have been worked for three months, to the satisfaction of he Assistant Gold Commissioner, before the premium is payable.

The Governor in Council to be the sole judge as to whether the above premium is to be awarded

By command,
HENRY M. BALL,
a12 3m Acting Colonial Secretary.

## UNDERTAKING.

THE UNDERSIGNED HAVING A complete stock on hand, is now prepared to execute any order therewith, on the shortest notice and on the most reasonable terms.

The Trade Supplied.

R. LEWIS,
Corner of Government and Broughton Streets,
fa Victoria

## REAL ESTATE.

Court of Revision for the Town of Esquimalt, and Districts of Victoria, Esquimalt, Metchosin, and Sooke.

NOTICE IS HEREBY GIVEN THAT NO appeals will be received after twenty-one days from date. All appeals must be sent in writing to the Assessor, or to the Secretary, at Smith's Building, Government street. The Court will meet every Wednesday, at 11 o'clock, in Smith's Building.

By order of the Chairman.
HENRY FOWLER,
Secretary.
Victoria, 16th May, 1866. m17

## REAL ESTATE.

VICTORIA CITY COURT OF REVISION

NOTICE IS HEREBY GIVEN THAT all appeals must be addressed in writing to the Assessor, or to the Secretary, at Smith's Building, Government street, within 14 days from date, after which no appeals will be received. The Court will meet every TUESDAY and FRIDAY, at 11 o'clock in Smith's Building.

By order of the Chairman.
HENRY FOWLER,
Secretary.
Victoria, V. I., 15th May, 1866. m16

## In the Supreme Court of Civil Justice, Vancouver Island,

IN BANKRUPTCY:

Saturday, the 12th day of May, 1866.

WHEREAS A PETITION FOR ADjudication of Bankruptcy, bearing date the twelfth day of May, 1866, has been duly filed against MAJOR MALOWANSKI, of Victoria, Vancouver Island aforesaid, Merchant, Trader and Tobacconist, and he having been duly declared a bankrupt: is hereby required to surrender himself to Joseph Needham, Esquire, Chief

THE BRIT F

ERY TIONS

Sunday.

VICT

TER

One Year, (in advance,) .... NS,
Six Months, do ....
Three Months, do ....
Single Copies, ........
Subscribers in Victoria
carriers for 25 cents a wee

THE WEEKLY CAL,

Published every Tuesday mor

One Year, (in advance,) ........
Six Months, do ..........
Three Months, do ..........
Single copies, ..............865.

AGENTS.

John Meakin, ... NA'N.
Clarkson & Co., ... New
Barnard's Express, ...
" ...
" ...
" ... Ca.
L. P. Fisher, ... San
F. Algar, ... Clement's Lar
G. Street, ... 30 Cornhi

GROCERIES.

# Sporborg & Ru

COMMISSION MERC

Importers and Wholes

—IN—

## Groceries, P

## Boots ar

WHARF STREET ... Gov

| | | |
|---|---|---|
| ...ewis, F | | 5 |
| L neveu, D | 5 | |
| Livock, W T | 2 50 | |
| Lowe Bro's | 10 | |
| Lamon, H | | 215 |
| McNeill, Capt | 5 | |
| McDonald, W J | 10 | |
| McQuade, Peter | 5 | |
| McCrea, J A | 5 | |
| McCreight, Mr | 7 50 | |
| Marvin, Edgar | 5 | |
| Mouatt, Capt | 5 | |
| Mayor of Victoria | 5 | |
| Manetta, P | 5 | |
| Moore & Co | | 10 |
| McCann, T H | 5 | |
| Nicholson, J | 5 | |
| Nathan, H | 10 | |
| Nelson, Hugh | 2 50 | |
| Nesbitt, Sam'l | 5 | |
| Naylor, Sneriff | 5 | |
| Pendergast, C C | 20 | |
| Pemberton, J D | 15 | |
| Pemberton, A F | 10 | |
| Pemberton, Mrs A F | 5 | |
| Pearkes & Green | 5 | |
| Pearse, B W | 10 | |
| Powell, Dr. M L A | 5 | |
| Pearson & Bro. E | 3 12 | |
| Reinhart, Mrs | 20 | |
| Robertson, A R | 10 | |
| Reid J M | 10 | |
| Robertson, J R | 10 | |
| Stamp, Capt | 5 | |
| Sutro Bros | 10 | |
| Stahlschmidt, Mr | 5 | |
| Swanson, Cap't | 5 | |
| Siffken Bros | 5 | |
| Sporborg Moses | 5 | |
| Shepherd, J G | 10 | |
| Sparrow, Mr | 2 50 | |
| Stelly, Geo | 10 | |
| Ship "General Wyndham" | | 10 |
| Tuit, Michael | | 0 |
| Tolmie, W F., M L A | 5 | |
| Tait, John | 2 50 | |
| Thorne, C | 2 50 | |
| Tuzo, Dr | 5 | |
| Wylly, C G | 5 | |
| Watson, Hon A | 5 | |
| Wilkie, John | 5 | |
| Wright, Thomas | 2 50 | |
| Work John | 2 50 | |
| Wallace, Geo | 5 | |
| Wood, Hon T L | 5 | |
| Wakeford, Hon H | 5 | |
| Wilson, A & W | 5 | |
| Wootten, H | 5 | |
| Wakeford, Hon H | 5 | |
| Young, W A G | 10 | |
| Total | $805 62 | $110 00 |
| | 110 00 | |
| | $915 62 | |

LIST OF DONATIONS BY AND FOR LATE INMATES.

| | |
|---|---|
| Ship General Wyndham, for English | $ 60 |
| do Knight Bruce, for Cross | 20 |
| do Princess Royal, for Gifford | 34 50 |
| do do do C. Jay | 13 |
| do do do Nowski | 27 50 |
| do do do J. Lockerby | 4 50 |
| Janion Green & Rhodes, for Inmate | 35 |
| R. Winter, late Inmate | 10 |
| H. Brooks, late Inmate | 10 |
| Geo. Reed, late Inmate | 20 |
| Total | $234 50 |

ROYAL HOSPITAL, VICTORIA, V. I.

*Statement of Assets and Liabilities as on 31st December, 1864.*

I. ASSETS.

(Exclusive of Buildings, Furniture, Bedding, &c.)

| | | |
|---|---|---|
| Cash in Treasurer's hands | $123 26 | |
| Amount due by Female Aid Association | 173 00 | |
| Amount due for maintenance of sundry discharged patients | 120 00 | |
| | | $416 26 |

II. LIABILITIES.

(Being amounts due on the following accounts viz.)

| | | |
|---|---|---|
| Provision account | $674 91 | |
| Water | 47 50 | |
| Fuel | 5 00 | |
| Medical | 215 88 | |
| Furniture | | |
| Wages | 375 00 | |
| Funeral | | |
| Incidents | 8 75 | |
| | | 1,327 04 |
| Balance, being liabilities in excess of available assets | | $ 910 78 |

Statement of the Income and Expenditure of the Royal Hospital, Victoria V. I., from the 1st of January to 31st December, 1864.

HEADS OF RECEIPT.

| | |
|---|---|
| To balance in Treasurer's hands on 1st January, 1864 | $ 979 60 |
| To Cash received from the following, viz: | |
| Government of Vancouver Island | 5,000 00 |
| Philharmonic Society, net proceeds of Concert | 132 70 |
| G. Cruickshank Esq., proceeds of Subscription Ball | 15 00 |
| Committee for the reception of Governor Kennedy | 23 10 |
| Thomas Ward Esq., proceeds of Benefit at Theatre | 180 00 |
| Good Templars, per Mr. Simeon Duck | 30 50 |
| Treasurer of Female Infirmary, on account of Debt due | 250 00 |
| General Subscriptions and Donations year ending 31st December 1864 | 2,261 35 |
| | $8,872 25 |

HEADS OF EXPENDITURE.

By Cash paid on the following accounts viz:

| | | | |
|---|---|---|---|
| Provision Account | | | 2,150 00 |
| Water, | do | | 279 50 |
| Fuel, | do | | 536 50 |
| Medical, | do | | 1,864 08 |
| do | do | (per Dr Trimble) | 2,000 00 |
| Bedding, | do | | 72 00 |
| Furniture | do | | 100 22 |
| Building, | do | | 66 74 |
| Wages, | do | | 1,159 15 |
| Funeral, | do | | 229 25 |
| Incidents, | do | | 290 75 |
| | | | 8,748 99 |
| Balance in Treasurers hands 31st December, 1864 | | | 123 26 |
| | | | $8,872 35 |

A. F. PEMBERTON,
Treasurer, Royal Hospital.

I hereby certify the above to be a true and correct Statement of the Cash account of the Royal Hospital, Victoria, V. I. as made up to the 31st December, 1864, and examined by me with the Books and Vouchers.

ALEX. MUNRO,
Victoria, V. I. 19th July, 1865. Auidtr

ROYAL HOSPITAL, VICTORIA, V. I.

*Statements of Assets and Liabilities as on 31st December, 1865.*

I. ASSETS.

(Exclusive of Buildings, Furniture, Bedding, &c)

| | |
|---|---|
| Cash in Treasurer's hands | $ 295 46 |
| Balance of Grant due by Government, V. I. | 3,000 00 |
| | $3295 46 |

II. LIABILITIES.

(Being amounts due on the following accounts:)

| | | |
|---|---|---|
| Provision account | | $1,821 05 |
| Medical, | do | 439 36 |
| Fuel, | do | 15 |
| Funeral | do | 90 |
| Incidental, | do | 52 12 |
| Water, | do | 26 |
| Bedding, | do | 12 |
| Wages, | do | 550 |
| | | $3005 53 |
| Balance being available amount after paying all liabilities | | $ 289 93 |

Statement of the Income and Expenditure of the Royal Hospital, Victoria, V. I., from 1st January 1st December 1865.

HEADS OF RECEIPT.

| | |
|---|---|
| To balance from 1864 | $ 123 26 |
| To cash received, from following sources; | |
| Grant from Government, V. I. | 3000 |
| Jury fees in case Alberni Co. vs Gastineau | 2 |
| J. P. Davies, sale of Harness | 16 |
| Dickson, Campbell & Co. for Sailors of Ship Ann Adamson | 400 |
| T. Ward Esq., Victoria Theatre, proceeds of Entertainment | 141 |
| C S J, special donation | 10 |
| From various persons late inmates | 234 50 |
| For general subscriptions and donations for year 1865 | 915 62 |
| | $4842 38 |

HEADS OF EXPENDITURE.

By cash paid on the following accounts;

| | | |
|---|---|---|
| Provision account | | $1,872 93 |
| Medical, | do | 684 79 |
| Wages, | do | 1,277 14 |
| Incidental | do | 80 67 |
| Fuel, | do | 312 |
| Building, | do | 93 14 |
| Bedding, | do | 19 |
| Furniture, | do | 14 75 |
| Funeral, | do | 30 |
| Water, | do | 162 50 |
| | | $4 546 92 |
| By balance in Treasurer's hands | | 295 46 |
| | | $4,842 38 |

A. F. PEMBERTON,
Treasurer Royal Hospital.

I hereby certify the above to be a true and correct statement of the Cash accounts of the Royal Hospital Victoria, V. I., as made up to the 31st December, 1865, and examined by me with the Books and Vouchers.

ALEX. MUNRO,
Victoria, V. I. 6th March, 1866. Auditor.

## The Invalid's Friend.

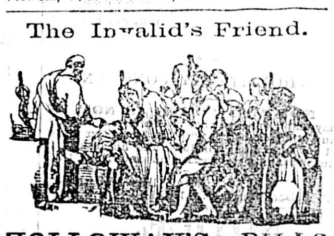

# HOLLOWAY'S PILLS

**Nervous Disorders.**

What is more fearful than a breaking down of the nervous system? To be excitable or nervous in a small degree is most distressing, for where can a remedy be found? Here is one:—Drink but little wine, beer, or spirits, or far better, abstain from them altogether; do not take coffee—weak tea is preferable; get all the fresh air you can; take three or four of the Pills every night; eat plenty of solids, and avoid the use of slops If these golden rules are followed, you will be happy in mind, strong in body, and forget you have any nerves.

**Mothers and Daughters**

If there is one thing more than another for which these Pills are so famous, it is their purifying properties, especially their power of cleansing the blood from all impurities, and removing dangerous, and ensuing suspended secretions Universally adopted as the one grand remedy for female complaints these Pills never fail, never weaken the system, and always bring about what is required.

**Disorders of the Kidneys.**

In all diseases affecting these organs, whether they secrete too much or too little water; or whether they be afflicted with stone or gravel, or with aches and pains settled in the loins over the region of the kidneys, these Pills should be taken according to the printed directions, and the Ointment should be well rubbed into the small of the back at bed time This treatment will give almost immediate relief after all other means have failed.

**Stomach out of Order.**

No medicine will so effectually improve the tone of the stomach as these Pills; they remove all acidity, occasioned either by intemperance or improper diet. They reach the liver, and reduce it to a healthy action; they are wonderfully efficacious in cases of spasm—in fact they never fail in curing all disorders of the liver and stomach.

**Bronchitis, Diptheria, Coughs and Colds**

No diseases are more frequent, few more dangerous, than affections of the respiratory organs. The first symptoms of disordered action may always be removed by Holloway's renowned Pills. They quickly remedy any temporary stagnation of the blood, relieve the overgorged veins, moderate the hurried breathing, and enable the windpipe and lungs to perform their functions with ease and regularity. These Pills, by their purifying powers cleanse the blood from all impurities and thus fortify the system against consumption, asthma, and other pulmonary complaints.

**Debilitated Constitutions**

In cases of debility, languor, and nervousness generated by excess of any kind, whether mental or physical, the effect of these Pills is in the highest degree bracing, renovating and restorative. They drive from the system the morbid cause of disease re-establish the digestion, regulate all the secretions, grace the nervous system, raise the patient's spirits and bring back the frame to its pristine health and vigor

**Biliousness, Loss of Appetite, Headache, and Lowness of Spirits.**

These Pills effect a truly wonderful change in debilitated constitutions, as they create a healthy appetite, correct indigestion, remove excess of bile and overcome giddiness, headache and palpitation of the heart.

*Holloway's Pills are the best remedy known in the world for the following diseases:*

| | | | |
|---|---|---|---|
| Ague | Dropsy | Jaundice | Secondary Symptoms |
| Asthma | Dysentery | Liver Complaints | Tic-Douloureux |
| Billous Complaints | Erysipelas | Lumbago | Tumours |
| Blotcheson the Skin | Female Irregularities | Piles | Ulcers |
| Bowel Complaints | Fevers of all kinds | Rheumatism | Venereal Affections |
| Colics | Fits | Retention of Urine | Worms of all kinds |
| Constipation of Bowels | Gout | Scrofula, or King's Evil | Weakness, from what ever cause &c., &c. |
| Consumption | Head-ache | Sore Throat | |
| Debility | Indigestion | Stone and Gravel | |
| | Inflammation | | |

Sold at the establishment of PROFESSOR HOLLOWAY, 244 Strand (near Temple Bar), London; also by all respectable Druggists and Dealers in Medicines throughout the civilized world, at the following prices:—1s. 1½d, 2s. 9d., 4s 6d., 11s. 22s. and 33s. each Box.

☞ There is a considerable saving by taking the larger sizes.

N.B.—Directions for the guidance of patients in every disorder are affixed to each Box oc10

## Protection from Fire

| | |
|---|---|
| **Prize Medal** | **Prize Medal** |
| **1862.** | **1862.** |

BRYANT & MAY'S

Patent Special Safety Matches,

**Wax Vesta and Cigar Light.**

LIGHT ONLY ON THE BOX.

The Patent Safety Match affords an instantaneous light as readily as common matches, whilst it is entirely free from all their dangerous properties.

Patent Safety Matches in neat slide boxes.

Patent Safety Vestas in paper slide boxes, and japanned tin boxes of 100, 250 and 500.

BRYANT & MAY, Manufacturers of Wax Vestas in round plaid boxes, and in japanned tin boxes, or 50, 100, 150, 250, 500, and 1,000.

Sole importers of Jonkopings Tandsticker (slide boxes).

All orders made payable in London will receive immediate attention.

WHITECHAPEL ROAD,
LONDON, E.

1926teow

## *Persons with Violins*

Who wish a good collection of Music, will find it in "Winner's Excelsior Collection." Price 75 cts

## Excellent Duets for Piano & Violin

will be found in the "Union Collection." Price 75 cents. both of the above are published by OLIVER DITSON & CO., 277 Washington street, Boston.

For sale at Hibben & Carswell's and Waitt & Co's bookstores.

de20

IN THE MATTER OF

## Edgar & Aime

*ASSIGNMENT.*

# FOR SALE.

## Two Six-Mule Teams,

WITH

**WAGONS AND HARNESS**

ALL COMPLETE.

The animals and one wagon can be seen at Coe's Ranch, on the Fraser, also one wagon at the Pemberton House, in charge of Mr. Simes.

The teams are known as "THE SMITH TEAMS."

For further particulars apply to

W. R. H. ADAMSON,
Assignee,
m10 Government street, Victoria, V.

**SAUCE.---LEA AND PERRIN'S**

## Worcestershire Sauce.

PRONOUNCED BY CONNOISSEURS TO BE THE Only Good Sauce, and applicable to EVERY VARIETY OF DISH.

EXTRACT of a LETTER from a MEDICAL GENTLEMAN at Madras, To his Brother at WORCESTER, May, 18 "Tell LEA & PERRINS that their Sauce is highly esteemed in India, and is, in my opinion, the most palatable, as well as the most wholesome Sauce that is made.

# Caution.

## Lea & Perrins

Beg to caution the public against spurious imitations of their celebrated

WORCESTERSHIRE SAUCE

L. & P. having discovered that several of the Foreign Markets have been supplied with SPURIOUS IMITATIONS, the labels closely resemble those of the genuine Sauce, and in one or more instances the names of L. & P. FORGED.

L. & P. will proceed against any one who may manufacture or vend such imitations and have instructed their correspondents in the various parts of the world to advise them of any infringement on their rights.

**Ask for Lea and Perrins' Sauce.**

*.* Sold Wholesale and for Export by the Proprietors, Worcester; Messrs. Crosse and Blackwell; Messrs Barclay and Sons, London; etc., etc.; and by Grocers and Oilmen universally. n10 lawly

Janion, Green & Rhodes,
Agents for VICTORIA, V. I.

## Indigestion & Stomachic Weakness

# PEPSINE.

THIS INVALUABLE MEDICINE for weak and impaired digestion, may be had in the form of POWDER PEPSINE GLOBULES IN BOTTLES on order, WINE, and LOZENGES The POWDER is PURE, the WINE UNALTERABLE, and the LOZENGES a NEW, AGREEABLE, and convenient manner of taking the medicine. Manufactured by

T. MORSON & SON,

31, 33, and 124, Southampton Row, Russell Square, London

And may be obtained of all respectable Chemists and Storekeepers.

GELATINE (Morson's Patent) MORSON'S KREOSOTE,

And every description of Chemicals, and all new Preparations carefully packed for shipment

*.* See their Name and Trade Mark on all Preparations

Orders to be made payable in London. ml

AGENT—W. M. SEARBY, Chemist, Victoria, V. I.

# BY "CYCLONE."

AND RECENT ARRIVALS

FROM LONDON!

Curling's Purified **COD LIVER OIL**; the best quality prepared.

Curling's **CITRATE OF MAGNESIA**;

Heckin's celebrated **SEIDLITZ POWDERS**

Norton's, Cockles', Hooper's, and Worsdell **PILLS**;

The One Shilling and Anglo-French **FEEDING BOTTLES**;

Keating's **LOZENGES, VOICE JUJUBES, CAYENNE, IPECAC, GINGER**, and other **MEDICATED LOZENGES**

Dinnerford's and Sir J. Murray's **MAGNESIA**

**TOILET POWDERS, POMADES, SOAPS, BRUSHES**, and **PERFUMES**

# LANGLEY & CO,

CHEMISTS & DRUGGISTS,

de3 ly YATES STREET, VICTORIA

## Messrs. Culler & Parsons

Have now ready at

## SAVANA'S FERRY,

A BOAT OF

# 20 TONS BURDEN,

And are prepared to

## Convey Freight or Passengers

To the head of

## SHUSWAP LAKE.

Storage and a person to take charge at Savana's For Freight or passage apply to

BUIE BROTHERS,
Lytton.

Or the Proprietors.

Savanas Ferry,
February 23d, 1866. n23 1m

# DANIEL SCOTT & CO.

## AUCTIONEERS,

—AND—

## Commission Merchants,

**CITY AUCTION ROOMS,**

Fort Street, next Wharf

VICTORIA, V. I.

☞ Cash advanced on Merchandise, to any amount, consigned for sale.

REFERENCE—Hon R. Finlayson, of H B Co and Lloyd's Agent.

## DAY & MARTIN'S

## REAL JAPAN BLACKING!

97, HIGH HOLBORN, LONDON

For affording nourishment and durability to the Leather it stands Unrivalled.

Sold by all First Class Houses in British Columbia and the Colonies,

*In Bottles and Tins at 6d., 1s., and 1s. 6d. each.*

CAUTION.—D & M. take the opportunity of cautioning purchasers against SPURIOUS IMITATIONS of their MANUFACTURE and LABELS.

*.* Orders through Mercantile Houses
m17

## GOLDEN GATE FLOURING MILLS

**430 Pine Street,**

SAN FRANCISCO, Feb. 16 1866.

HAVING HEARD THAT AN INFERIOR grade of Flour has been re-packed and offered in the Victoria Market, branded

"GOLDEN GATE SUPERFINE FLOUR,"

We beg to call the attention of merchants and consumers to the subject. All the prominent business houses who deal in flour keep on hand our brands, and it is, therefore, for their interest to join us in tracing out this artifice, it it has really been perpetrated. We shall be very grateful to them, and all our patrons, for such aid as they may afford in discovering the facts in the matter.

Respectfully,
m13 HORACE DAVIS & CO.

## JAMES SHERIDAN,

## Pianoforte Tuner & Repairer.

ORDERS FOR TUNING AND REpairing received at M. W. Waitt & Co.'s Book and Music Store, Government street, opposite the Bank of British Columbia. a4

# BIG BEND

## GOLD MINES,

## British Columbia

The **Safest**, the **Shortest** and the **Cheapest Route** to these rich **Placer Mines** is by way of

## Victoria, Vancouver Island.

Passengers going this way have not to cross the dangerous Columbia River Bar, and the distance is over **One-Third—or 279 Miles—Shorter by way of Victoria** than by way of Portland.

The Governments of Vancouver Island and British Columbia have subsidised the following powerful steamers to carry miners from San Francisco to Victoria and New Westminster direct:—

**The Hudson Bay Co.'s Stmr. Labouchere, Capt. Mouat.**

**The Cal. S. N. Co.'s Stmr. Active, Capt. Thorn.**

These, or other first-class steamers, will run on this route regularly, and will connect at Victoria with swift River steamers carrying passengers to Yale, a distance of 175 miles. From Yale to Savana Ferry, a distance of 133 miles, there is a splendid Government Wagon Road and Comfortable way-side Houses every few miles; over this road travellers can easily walk, or they can ride in Barnard's Fast Four-horse Stages. From Savana Ferry the Hudson Bay Co.'s new and swift **Steamer Marten** will run to Ogden City, upper end of Shuswap Lake, a distance of 111 miles. From Ogden City to the Columbia River, a distance of 34 miles, there is an excellent Government Pack Trail.

## Miners Going to the Rich Mines of

# BRIDGE RIVER

—OR—

# CARIBOO

can do so by the Government Wagon Road from Yale, over which it is easy to walk, or travellers can ride in fast Stages.

The Steamers running from San Francisco for the conveyance of passengers, by way of Victoria and the Fraser River, being under contract to the British Colonial Governments, the Rates of Fare charged are very low, and passengers are expeditiously, comfortably and cheaply conveyed from Victoria to the mines.

Miners going from San Francisco to the British Columbia Gold Mines will derive another great advantage by visiting the FREE PORT OF VICTORIA. In Victoria, Miners can supply themselves with every article they require, free of duty, and 25 to 50 per cent cheaper than they can buy similar goods in California or Oregon.

| | |
|---|---|
| **Distance from Victoria, Vancouver Island, to Big Bend,** | **473 Miles** |
| **Distance from Astoria via Portland to Big Bend,** | **752 Miles** |

TABULAR STATEMENT OF DISTANCES, COMPILED FROM OFFICIAL AUTHORITIES.

**From Victoria, Vancouver Island.**

| | MILES |
|---|---|
| To New Westminster, by steamer | 80 |
| Thence to Yale, by steamer | 95 |
| Thence to Savana's Ferry, by stages | 133 |
| Thence to head of Shuswap Lake, by steamer | 111 |
| Thence to Columbia River, at a point 30 miles above the supposed head of navigation, by Government Trail | 34 |
| Thence to Gold Creek, by boats | 20 |
| | 473 |

**From Astoria, via Portland.**

| | MILES |
|---|---|
| To Portland | 96 |
| Thence to the Dalles | 110 |
| Thence to Walla Walla | 100 |
| Thence to Colville | 210 |
| Thence to a point where the Trail from Shuswap Lake strikes the Columbia River | 216 |
| Thence to Gold Creek | 20 |
| | 752 |

Showing that the distance to the Big Bend Mines is 279 MILES LESS BY WAY OF VICTORIA than by way of Portland.

The following Statistics, respecting the probable Time and Expense of Travelling from VICTORIA TO BIG BEND, have been compiled by Mr. F. J. Barnard, the well known British Columbian Express Agent and Stage Proprietor:

CLASS 1—*By Stage over the Wagon Road, and including Meals and Beds through.*

| | Dist. | Time. | Rates. | Meals |
|---|---|---|---|---|
| Victoria to Yale | 175 | 24 hrs | $4 | $6 |
| Yale to Kamloops Lake | 133 | 24 hrs | 40 | 5 |
| Over the Lakes | 120 | 15 hrs | 10 | 4 |
| Head of Lake to Columbia River | 35 | 18 hrs | — | 9 |
| Total number of hours travelling, 81 | | | | |
| Total cost, $78. | | | | |

CLASS 2—*On Foot from Yale to Lake Kamloops taking Meals and Beds at Wayside Houses.*

| | Dist. | Time. | Rate. | Meals |
|---|---|---|---|---|
| Victoria to Yale | 175 | 24 hrs | $4 | $6 |
| Yale to Kamloops Lake | 133 | 6 days | — | 20 |
| Over Lake | 120 | 1 day | 10 | 4 |
| Head of Lake to Columbia River | 35 | 2 days | — | 9 |
| Total time, 9 days | | | | |
| Total cost, $53. | | | | |

CLASS 3—*Men furnishing own Food on Steamer, Travelling on Foot from Yale to Lake Kamloops, and buying their own Provisions on the way or packing it with them.*

| | Dist. | Time. | Rate. | Meals |
|---|---|---|---|---|
| Victoria to Yale | 175 | 24 hrs | $4 | $ |
| Yale to Kamloops Lake | 133 | 5 days | — | 5 |
| Over Lake | 120 | 1 day | 10 | 1 50 |
| Head of Lake to Columbia River | 35 | 2 days | — | |
| Total time, 9 days. | | | | |
| Total cost, $26 50. | | | | |

Victoria, Vancouver Island, 1866. fe16

Published by authority of the Victoria Chamber of Commerce.

## BENSON'S WATCHES & CLOCKS

WATCH AND CLOCK MAKER, BY SPECIAL APPOINTMENT, TO HIS ROYAL HIGHNESS THE PRINCE OF WALES.

Opinions of the London Press upon Benson's Great Clock and Watches in the Exhibition, 862

"As a sample of English clock-work on a large scale, the works of this are probably the finest finished that have ever been seen in this country. No Chronometer could be fitted with more perfect or carefully adjusted mechanism.—*Times*, June 11, 1862.

"A triumph of ingenuity.—*Telegraph*, March 31, 1862.

"A more splendid and exquisitely finished piece of mechanism we have never seen."—*Standard*, June 7, 1862.

"Some of them are of great beauty, and if the English watch trade only follow up with the same spirit and success this first attempt to compete with foreigners in decorative watches, there seems to be no reason why we should not get the trade entirely into our own hands."—*Times*, June 23, 1862.

"Ranged around the base of the clock were the Watches which Mr. Benson exhibited, and which have been universally admired for the beauty and elegance of the designs engraved upon them. The movements are of the finest quality which the art of horology is at present capable of producing. The clock and watches were objects of great attraction, and well repaid the trouble of an inspection."—*Illustrated London News* November 8th, 862

WATCHES, adapted for every class, climate, and country, wholesale and retail Chronometer, Duplex, Lever, Horizontal, Vertical, Repeating, Centre, Seconds, Keyless, Astronomical, Reversible, and Chronograph, from 200 guineas to 3 guineas each.

CLOCKS.—Drawing Room, Dining Room, Bed Room Library' Hall, Staircase, Bracket, Carriage, Chime, Musical, Astronomical, Church, Turret, Stable, Railway, Post-office, Shop, Warehouse, Office, or Counting House, from 1,000 guineas to £1 1s. each.

| BENSON'S LONDON MADE WATCHES. | Gold Cases Open Face | Gold Cases Hunters. | Silver Cases Open Face. | Silver Cases Hunters. |
|---|---|---|---|---|
| | £ s. | £ s. | £ s. | £ s. |
| Patent Lever, jewelled | 12 12 | 14 15 | 5 5 | 6 0 |
| Do. do. 4 jewels | 15 11 | 11 15 | 7 10 | 8 0 |
| Do. do. finely finished, 6 jewels | 1 11 | [illegible] 0 | 8 10 | 9 10 |
| Do. do. extra, 8 jewels | 2 [illegible] | [illegible] 0 | 9 0 | 10 10 |
| ¾ Plate Lever, jewelled | 1 11 | 11 18 | 9 9 | 10 11 |
| Do. do. 6 jewels | 1 11 | 0 | 10 10 | 11 13 |
| Do. do. 8 jewels | 2 [illegible] | 0 | 12 12 | 13 1 |
| Do. do. extra, 10 jewels | 28 [illegible] | 0 | 17 17 | 18 8 |
| Do. do. do | 32 [illegible] | 0 | 21 0 | 23 19 |

BENSON'S INDIAN WATCH.—A first-class London made Lever, Compensation-balance, adjusted for hot climates:—

Silver Cases, Open Face..£11 11 0 Hunters, £12 12 0
Gold Cases, Open Face..£25 0 0 Hunters, £30 0 0

FOREIGN WATCHES WARRANTED,—Silver Cases, at £3 3s. £4 4s., £5 5s., £6 6s. each.

Ditto—Gold Cases, £5 5s., £7 7s., £9 9s., £12 12s each.

**Benson's Illustrated Watch Pamphlet'**

Will be sent Post free for Six Stamps contains a short History of Watchmaking, with description and prices of every kind of Watch now made, and from which merchants and others can select, and have their orders sent safe by post to India, the Colonies, or any part of the world

Postoffice Orders, Bankers' Drafts, or Bills upon London Houses, must be made payable, and addressed to

JAMES W. BENSON,
WATCH AND CLOCK MANUFACTORY,
33 and 34 LUDGATE HILL, LONDON.
ESTABLISHED 1749. de13

## TEETH WITHOUT PAIN.

# OSTEO EIDON.

PATENT, March 1st, 1862

MESSRS. GABRIEL'S INVENTION for supplying Artificial Mineral Teeth, with soft flexible gums, entirely dispensing with the use of springs, wires, or metallic fastenings, and especially adapted for those long resident in warm climates.

Diploma 1815.

27, HARLEY STREET, CAVENDISH SQUARE, and 4 doors from the Railway Bridge, LUDGATE HILL, LONDON.

LIVERPOOL: 134, DUKE STREET.

BIRMINGHAM: 65, NEW STREET.

Parties at the extremity of the globe, by forwarding particulars as to the condition of their mouths with an enclosure of One Guinea, will receive by return that which will enable them to take an impression of the mouth, so as to enable Messrs G to forward either a partial or complete set of Teeth.

GABRIEL'S CELEBRATED ODONTALGIQUE, for restoring and preserving the Teeth, 10s. 6d. and 21s per bottle Patent White Enamel for stopping Front Teeth, warranted never to change color, 5s. and 10s. 6d. per packet; and the Gutta Percha 1s 6d. per box.

GABRIEL'S Practical Treatise on the Teeth which explains the numerous advantages obtainable by their patented method, may be had of their Agents, or will be furnished direct on receipt of Twelve Stamps. ap2

## PICKLES, SAUCES, JAMS &c., &c.;

(*Free from Adulteration.*)

Manufactured by,

CROSSE & BLACKWELL,

PURVEYORS TO THE QUEEN,

SOHO SQUARE, LONDON

CROSSE & BLACKWELL'S VARIOUS first-class Manufactures are obtainable from every dealer in the Colony. Purchasers should insist on having C. & B.'s goods when they ask for them, as it is not at all unusual for inferior preparations to be substituted. Their Pickles are all prepared in Pure Malt Vinegar, and are precisely similar in quality to those supplied by them for use at

**Her Majesty's Table.**

C. & B. invite attention to the following—Pickles, Tart Fruits, Sauces of all kinds, Jams, Potted Meats, Durham Mustard, Orange Marmalade, Essence of Coffee, Calf's Foot, and other Table Jellies, Pure Mushroom Catsup, and numerous other articles, all of which are of the highest quality, and are prepared with the most complete attention to Purity and Wholesomeness. Their Salad Oil is the finest imported.

C. & B. are Agents for LEA & PERRINS CELEBRATED WORCESTERSHIRE SAUCE Carstair's Sir Robert Peel's Sauce, M. Soyer's Sauces, Relish and Aromatic Mustard, Payne's Royal Osborne Sauce, and Captain White's Oriental Pickle, Curry Powder and Paste, and Mulligatawny Paste, fe25 wv ly

**PRIZE MEDAL.**

## Crinolines and Corsets

The only Prize Medal for excellence of workmanship and new combinations in

**STAYS, CRINOLINES, AND CORSETS,**

was awarded to

A. SALOMONS,

**35, OLD CHANGE, LONDON.**

**The Cardinipus PATENT JUPON**

Collapses at the slightest pressure, and resumes its shape when the pressure is removed.

Spiral Crinoline Steel and Bronze,

For Ladies' Skirts (Patent), will not break, and can be folded into the smallest compass.

**SMITH'S NEW PATENT HARMOZON CORSET**

(self-adjusting),

Obtained a Prize Medal and is the very best Stay ever invented.

Castle's Patent Ventilating Corset,

Invaluable for the Ball Room, Equestrian Exercise, and Warm Climates.

To be had, retail, of all Drapers, Milliners, and Stay Makers, and wholesale only of

A. SALOMONS,
m4 35, Old Change, London

## MERRY CHIMES.

A NEW JUVENILE MUSIC BOOK

By L. O. Emerson, Author of "Golden Wreath," "Harp of Judah," &c. Containing Elementary Instructions Attractive Exercises, and Several Hundred popular Songs, Superior to all Similar Works in many essential points, and destined to be the Most Popular and Saleable Book for Schools, Seminaries, and the Young Folks at Home ever published. The Songs are not old and time-worn, but New, Fresh and Sparkling, suited to all occasions, and alive with the Spirit of the Times. A large number now first appear in print. Specimen pages, containing several choice pieces, will be sent to any one on application. Price of "Merry Chimes" 60 cents. OLIVER DITSON & CO., publishers, 277 Washington street, Boston. For sale by HIBBEN & CARSWELL and WAITT & CO, Booksellers, Victoria, V I oce3

## To Miners & Shippers.

THE PROPRIETORS OF THE Birkenhead Dock Ore Wharf, LIVERPOOL, have now completed their Copper Ore, Silver Ore, and Quartz Crushing Mills, and are prepared to receive Ores for crushing, sampling, assaying, and sale. Bar copper and other metals warehoused, and for which warrants are issued.

The wharf is in direct railway communication with London, Birmingham Staffordshire, and South Wales, vessels of the largest size can discharge at all times.

Samples of minerals of all classes assayed and valued. The proprietors also undertake the consignment and sale of all metals at very moderate charges.

Apply to EDWARD LOGAN & CO.,
34, Cannon Street, West London,
Or to SAMUEL JOHNSON & CO.,
m27 Liverpool

DAILY AND WEEKLY

# "British Colonist,"

BOOK AND JOB

# PRINTING OFFICE,

(Next door to the Bank of British Columbia,)

## Government Street,

VICTORIA, V. I.

EVERY KIND OF

# Printing,

Executed with Neatness and Dispatch

BOOKS,
PAMPHLETS,
CIRCULARS,
BILL-HEADS,
WEDDING CARDS,
BUSINESS CARDS,
TICKETS,
HAND-BILLS,
CATALOGUES,
PROGRAMMES.

The BRITISH COLONIST OFFICE is the Largest and Best Job Printing Establishment North of San Francisco, Possessing unusual facilities for executing in the best style every variety of

PLAIN AND FANCY

# PRINTING!

the Public may be assured that every satisfaction will be given, both as to

## LOW RATES

Of Job Work, as well as the style of execution.

The Proprietors of the Daily and Weekly BRITISH COLONIST Job Printing Establishment purchase their Paper and Cards at the Lowest Cash Prices, and are therefore able to do Printing much lower than if purchased second-hand.

The Public will find it materially to their advantage to call at the

**BRITISH COLONIST JOB OFFICE**

before getting work done elsewhere.

# DAILY and WEEKLY

# "British Colonist,"

ESTABLISHED DECEMBER, 1858.

This Journal was first published nearly seven years ago, and may be fairly regarded as one of the established institutions of the country

## The Weekly British Colonist

IS THE BEST

# Advertising

Medium in Vancouver Island and British Columbia. It has a

## Larger Circulation!

Than any other paper, and is read by all classes of the population.

## THE SUBSCRIPTION

To the DAILY BRITISH COLONIST is $10 per annum, or 25 cents per week, when delivered by the carrier.

## The Weekly British Colonist

Is the Best Weekly Newspaper north of San Francisco. It contains

**FIFTY COLUMNS**

Of solid Reading Matter, comprising the latest American, European and Provincial News, Mining and Local Intelligence. It has a

## Larger Circulation!

In Vancouver Island and British Columbia, and abroad, than any other Weekly published in the country. As an

## ADVERTISING MEDIUM!

Throughout the Mines and Rural Districts cannot be surpassed.

## SUBSCRIPTION

—OF THE—

## Weekly British Colonist,

$6 per annum; Single Copies, mailed, 25 cents.

THE WEEKLY COLONIST may always be had at all the Bookstores in Victoria, and from our Agents throughout these Provinces, and in San Francisco and London.

## Daily and Weekly

## 'British Colonist'

NEWSPAPER AND JOB

# PRINTING OFFICE,

Corner of Government and Bastion sts., Victoria

## Dr. Chas. H. Tozer's

**PRIVATE MEDICAL INSTITUTE**

**N. E. cor. Jackson & Kearny Sts.,**

SAN FRANCISCO, CAL.

*Established in the city of Sacramento in 1852, and removed to San Francisco in 1862, for the express purpose of affording an Asylum to those afflicted with Chronic and Venereal Diseases, and for the Suppression of Quackery.*

TO THE AFFLICTED.

DR. TOZER, IN RETURNING THANKS to his patients and friends in the country, would most respectfully inform them that he can be found as usual, at his Institute, N. E. corner Jackson and Kearny streets, devoting his time and attention particularly to the following Diseases, viz: Syphilis in all its various forms, Gonorrhœa, Gleet, Stricture of the Urethra, Nocturnal Emissions, Sexual Debility, Diseases of the Bladder and Kidneys &c., Etc From his long experience and extensive practice, he can warrant a perfect cure in all of the above mentioned cases.

No deleterious drugs used in my practice, My charges are moderate and my treatment to my patients honorable. The utmost secrecy observed in all cases.

SEMINAL WEAKNESS.

Should you be afflicted with any of the following symptoms, such as Weakness of the Back and Limbs Pain in the Head, Dimness of Vision, Nervousness and General Debility, Loss of Memory, Confusion of Ideas, and depression of Spirits, Evil foreboding, Self-distrust and an Aversion to Society, consult Dr. Tozer at once, and he will restore you to perfect health.

TO FEMALES.

When you are afflicted with weakness of the back and limbs, headache, loss of muscular power, palpitation of the heart, irritability, nervousness, extreme urinary difficulties, derangement of the monthly sickness, Sterility and other diseases peculiar to females—consult Dr. Tozer and you will receive particular attention. Let no false delicacy prevent you, but apply at once, and save yourselves from painful suffering and premature death.

My rooms are so arranged that there is no danger of exposure or of Meeting any one except the Doctor.

TO CORRESPONDENTS.

Patients of either sex, residing in any part of the country, however distant, who may desire the opinion and advice of Dr. Tozer, can by submitting a written statement of their cases to the Doctor, receive all the attention and medicines necessary to effect a cure, without the necessity of a personal interview

All letters strictly confidential, opened and replied to by the Doctor himself.

Consultation at the office or by letter—FREE

☞ Cures in all cases guaranteed.

Address

D. CHARLES H. TOZER
ap18 San Francisco Cal.

# General News Agent.

# J. STRATMAN,

# Empire News Depot,

**Cor. Washington and Sansome streets,**

SAN FRANCISCO.

THE ADVERTISER IS PREPARED to supply with punctuality and celerity the annexed Newspapers and Periodicals upon the following terms. All orders to receive immediate attention, must be accompanied by cash remittance, and handed in previous to the 4th, 14th, and 24th of each month

| | |
|---|---|
| London Daily Times | $14 00 |
| do The Field | 14 00 |
| do Illustrated Times | 7 00 |
| do Weekly Times | 7 00 |
| do Bell's Life in London | 14 00 |
| do Weekly Dispatch | 14 00 |
| do Ill. News of the World | 14 00 |
| do Public Opinion | 7 50 |
| do Index (Free Trade) | 11 00 |
| do Ill. Sporting News | 8 00 |
| do Spectator | 14 00 |
| do Review | 14 00 |
| do Saturday Review | 14 00 |
| Dublin Nation | 12 00 |
| London Illustrated News | 14 00 |
| Atlantic Monthly | 3 00 |
| Blackwood's Magazine | 3 00 |
| Harper's Magazine | 3 00 |
| Sixpenny Magazine | 3 00 |
| Knickerbocker | 3 00 |
| Pacific Monthly | 3 00 |
| Godey's Ladies Book | 3 00 |
| Musical Post | 3 00 |
| Continental Magazine | 3 00 |
| Madam Demorest's Monthly | 3 00 |
| F. Leslie's new Family Magazine | 3 00 |
| Chambers' Edinburgh Journal | 4 00 |
| Monthly papers, Once a Week | 5 00 |
| " " All the Year Round | 5 00 |
| Thackeray's Cornhill Magazine | 6 00 |
| London Lancet | 6 00 |
| G. A. Sala's Temple Bar | 6 00 |
| London Society Magazine | 6 00 |
| St James' Magazine | 6 00 |
| Edinburgh Review | 10 00 |
| London Review | 10 00 |
| North British Review | 10 00 |
| Westminster Review | 10 00 |
| London Art Journal | 12 00 |
| Mining and Smelting Magazine | 10 00 |

de28

HOLLOWAY'S PILLS AND OINTMENT—Stomach and Kidneys. Between these two organs there exists a close and intimate relation which is demonstrated by the wasting which occurs in all diseases afflicting the kidneys. The disordered stomach is often the first index of renal irregularity. Holloway's remedies used at that juncture would cut short many a serious and fatal attack. They act with wonderful efficacy on every organ of secretion, but especially do they regulate the stomach, liver and kidneys, in restoring their healthy functions, and casting out any obstructions or impurities. It is necessary for the ointment to be well rubbed into the small of the back twice daily, when it is absorbed and greatly augments the purifying and salutary influence of the Pills.

HOLLOWAY'S OINTMENT.—Wounds, Scalds, Burns, and Irritating Sores.—The peculiarly mild, soothing, anti-inflammatory power exerted by this Ointment strongly recommends its use to all persons who have charge of children. Accidents will occur in the nursery in spite of the greatest caution and utmost vigilance. The scratch, the burn, or the scald, treated early with this Ointment, assumes no angry aspect, and never long tortues the little sufferer, whose very cry excites each bystander's compassion and pierces the parents heart. Every nurse should consider this invaluable Ointment an essential to a well appointed nursery. The Ointment is applicable to any sore, whatever its character. It conducts to health as sure as the compass points to the north.

HOLLOWAY'S OINTMENT AND PILLS—Palpitation, Shortness of Breath, Dropsy.—This last named disease is often preceded by irregular action of the heart, and difficult respiration which symptoms are always severe, and ever go from bad to worse, unless proper means of cure be resorted to. In Holloway's unrivalled Ointment and Pills the dropsical patient will ever find succour; the present relief derived from the use of these remedies is marvellously quick, and perseverance in the steady application of this noble Ointment invariably results in a lasting and satisfactory cure. The two medicines act with such energy on the circulation and absorbent system that the dropsical fluid vanishes, and the sufferer finds all the oppressive symptoms daily decline, till natural health returns.

HOLLOWAY' OINTMENT AND PILLS.—Fistulas, Piles, Excoriations, and Strictures, are speedily relieved and ultimately removed by applying this Ointment after fomentation with warm water. Persons suffering from these scourges of the human frame should arrest their progress at once, for it is both insidious and rapid. Fistulas, if long allowed to go on unchecked, not only weaken the nervous system, but destroy life. The sooner these inestimable remedies are used the more certain is success; yet none should despair, hopeless cases have often yielded, and the sufferer has been saved a painful death. In excoriations, a few applicaions of this healing Ointment effect a cure, while the Pills, conjointly used, are especially beneficial in relaxing and removing strictures, whatever their situation or duration.

## "Singing All Day Long."

Merry Chimes,

The new and Popular Music Book for the Young Folks.

At School, at Home, and Abroad.

by the author of "The Golden Wreath" is meeting with an unprecedented sale. Two Hundred and Fifty Thousand of the "Wreath" were sold, and the prospect is that a larger number of the "Chimes" will be called for. Price of the "Chimes" 60 cts Oliver Ditson & Co., Publisher, Boston. For sale by HIBBEN & CARSWELL and WAITT & CO., Booksellers, Victoria, V. I. a30

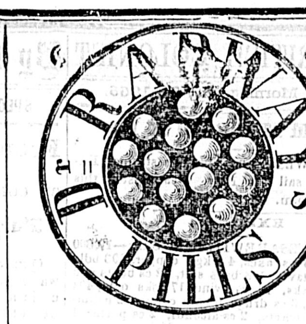

# DR. RADWAY'S PILLS.

ARE THE BEST PURGATIVE PILLS.
ARE THE BEST PURGATIVE PILLS.
ARE THE BEST PURGATIVE PILLS.
NO STRAINING.
NO GRIPING.
NO TENESMUS.
NO PILES.

NO FALSE CALLS TO THE WATER CLOSET.

**BUT A BRISK AND THOROUGH EVACUATION FROM THE BOWELS IS ALWAYS SECURED.**

Newly Discovered Principles in Purgatives.

Dr. Radway's Pills are the best Purgative Pills in the world, and the only Vegetable Substitute for Calomel or Mercury ever discovered. They are composed of VEGETABLE EXTRACTS FROM ROOTS, HERBS, PLANTS, GUMS, SEEDS, FLOWERS, BARKS, FRUITS AND WEEDS, PREPARED IN VACUO.

One grain of the extract of the medicinal properties of Radway's Pills, possess a greater curative power over disease than a thousand of the crude and inert materials that enter into all other pills in use. These Pills are compounded of the active medicinal properties of the Roots, Herbs, Plants, Flowers, Gums, &c. of which they are composed. One dose will prove their superiority to all other pills They

PURGE, CLEANSE, PURIFY, HEAL,
SOOTHE, CALM, STRENGTHEN,
INVIGORATE,

And REGULATE THE SYSTEM.

**Their Great Combinations.**

They are Aperient, Tonic, Laxative, Alterative, Stimulant, Counter Irritant, Sudorific.

AS EVACUANTS,

They are more certain and thorough than the Drastic Pills of Aloes, or Croton or Harlem Oil, or Elaterium; and more soothing and healing than Senna, or Rhubarb, or Tamarinds, or Castor Oil.

IN SUDDEN ATTACKS OF

Inflammation of the Bowels or Stomach, Liver, Spleen, Pancreas or Kidneys, Bilious Cholic or Bilious Fever, Erysipelas or Congestive Fever, Small Pox, Measles, or Scarlet Fever,

SIX TO EIGHT OF DR. RADWAY'S REGULATING PILLS WILL PURGE THESE DISEASES FROM THE SYSTEM IN SIX HOURS.

One dose of Dr. Radway's Pills will cleanse the intestinal canal, and purge from the bowels all offending and retained humors, as thoroughly as lobelia or the best approved emetic will cleanse the stomach, without producing inflammation, irritation, weakness,

STRAINING,

or other unpleasant symptoms. There are no other purgative pills in the world that will secure this desideratum.

BETTER THAN CALOMEL OR BLUE PILL.
BETTER THAN CALOMEL OR BLUE PILL.
BETTER THAN CALOMEL OR BLUE PILL.

AS ALTERATIVES,

They exercise a more powerful influence over the liver and its secretions than calomel, mercury, blue pill, hence their importance in cases of Liver Complaints and Spleen Difficulties, Jaundice, Dyspepsia, Bilious attacks, Headache, &c. In the treatment of Fevers, either Bilious, Yellow, Typhoid, and other reducing Fevers, they are superior to quinine. Their influence extends over the entire system, controlling, strengthening, and bracing up the relaxed and wasting energies, and regulating all the secretions to the natural performance of their duties, cleansing and purifying the blood, and purging from the system all diseased deposits and impure humors.

DR. RADWAY'S PILLS.

ONE TO SIX BOXES WILL CURE

| | | |
|---|---|---|
| Costiveness, | Jaundice, | Rush of Blood to the Head, |
| Constipation, | Congest'e Fever, | Obstructions, |
| Congestion, | Sleepiness, | Dropsy, |
| Heart Disease, | Gen'l Debility, | Acute Erysipels, |
| Diseases of Kidney & Bladder. | Dimness of Sight | Headache, |
| Disease of Liver, | Fits, | Bad Breath, |
| Biliousness, | Lown's of Spirits | Inflama'n of the Intestines, |
| Typhus Fever, | Quinsey, | Apoplexy, |
| Ship Fever, | Dyspepsia, | Enlargement of the Spleen, |
| Malign't Fever, | Measles, | Scurvy, |
| Loss of Appetite, | Melancholy, | Whoop'g Cough |
| Indigestion, | Hysterics, | Worms, |
| Inflammation, | Amenorrhœa, | Bad Dreams, |
| Palpitations, | Fainting, | Pleurisy. |
| Scarlet Fever, | Dizziness, | |
| Bilious Fever, | Retention of Urine, | |

If afflicted with either of the above named diseases, "one to six" boxes of Dr. Radway's Pills will cure you. By taking a few doses of the common Drastic Pills—that gripe and pluck you when they operate—you may obtain temporary relief; but if you stop taking these imperfect pills for a week or a month, your old complaint returns Now, this is not the method of cure indicated by Dr. Radway's Pills. They make a perfect cure, and the patient will not require any more medicine.

PILES, STRAINING AND TENESMUS,
PILES, STRAINING AND TENESMUS,

Are the results of Inflammation or Irritation of the mucous membrane of the bowels, induced by drastic pills—these imperfect pills, instead of being dissolved by the chile, are carried to the lower bowels, and induce a peristaltic movement or evacuation by their irritation—hence the straining, cramps, wrenching pains, piles and tenesmus, and the frequent false calls to the water closet, that patients undergo who take these imperfect pills.

If you would avoid these annoyances, whenever a purgative medicine is required, take a dose of

RADWAY'S REGULATING PILLS.

THEY WILL PURGE THOROUGHLY AND LEAVE THE BOWELS REGULAR.

Persons afflicted with Piles, may rely on a positive cure by their use.

COATED WITH GUM.
COATED WITH GUM.
COATED WITH GUM.

Dr. Radway's Pills are elegantly Coated with Gum, are free from taste or smell, can be taken at all times and on all occasions. No danger will result from colds, if exposed to wet or damp weather after taking these pills.

SIX OF RADWAY'S PILLS

Have secured a vigorous evacuation, in severe cases of Inflammation of the Bowels, Paralysis, &c., after Croton Oil, Harlem Oil, injections and other means completely failed. A dose of Radway's Pills will remove all obstructions, and secure a free passage. Directions for use are inside each box. Price per box, 25 cents. Sold by Druggists, Medicine Dealers, and Storekeepers.

N. B.—Every Agent has been furnished with *fresh* and new made Pills. As each box is enclosed with a Steel Engraved Label, take none others.

RADWAY & CO.,
87 Maiden Lane, New York.

HOLLOWAY'S OINTMENT AND PILLS.—The only medical chest that is furnished with these powerful remedies needs nothing more. Indigestion, general debility, liver complaint, eruptions, wounds, ulcers, tumours, &c., are infallibly cured by their use. They purify the blood and give tone and vigour to the whole system The Ointment, when well rubbed into the parts affected, enters the flesh just as salt enters meat, and if the Pills be taken as an auxiliary, the cure is speedy, thorough, and permanent. These medicaments are composed of rare balsams, without the admixture of a grain of mercury or any injurious substance. They are peculiarly mild and gentle in their action, and are as safe as they are efficacious.

HOLLOWAY'S PILLS AND OINTMENT.—Influenza, Colds.—In diseases of the throat and chest, so prevalent in this country, nothing so speedily relieves or so certainly cures as these inestimable remedies. These disorders are too often neglected at the commencement; or are injudiciously treated, resulting in either case, in disastrous consequences. Whatever the condition of the patient, Holloway's medicines will restore, if recovery be possible; they will retard the alarming symptoms till the blood is purified and Nature consummates the cure, gradually restoring strength and vital nervous power. By persevering in the use of Holloway's preparations, tone is conferred on the stomach and frame generally; the fluids are regenerated, morbific matter is expelled, and a happy revolution occurs throughout the system.

HOLLOWAY'S OINTMENT AND PILLS—These potent remedies constitute a *materia medica* in themselves, for there is no internal or external disorder controllable by medicine for which the one or the other of them is not a positive remedy —eruptions, tumors, scrofula, scurvy, cancer, asthma, rheumatism, gout, and dropsy entirely subside and disappear under the action of these joint medicines; and in cases of indigestion, sick headache, bile, liver complaints, debility, and other disorders originating in the internal organs, the Pills produce the most astonishing results imaginable. The student of Nature knows how simple are her ways; if one preparation can throw out all the impurities of the blood, disease is conquered and art is triumphant, because it adopted the simplicity of Nature.

HOLLOWAY'S OINTMENT AND PILLS—Acute Rheumatism. In all severe pains in the joints and muscles, after due fomentation with hot water, the soothing action of this Ointment is most remarkable; it seems at once to lessen inflammation, ease pain, reduce the swelling, restore the free circulation, and expel the disease. In these complaints, indeed, Holloway's Ointment and Pills are an infallible specific. The Ointment should be rubbed as near the part in pain as the patient can bear; it is absorbed and directly conveyed to the diseased textures, when, acting on nerves vessels, and guiders, it will arrest disease and again establish healthy action. The aperient and purifying qualities of the Pills have the happiest effect in assisting the Ointment.

HOLLOWAY'S PILLS.—General debility, low spirits, and nervous irritation, are the consequences of dyspepsia or indigestion. The Pills soon give tone to the stomach, renovate the digestive powers, purify the blood, and give strength to the whole system. Sluggishness of the body and depression of the mind are succeeded by a cheerful activity of the physical and mental functions. Indigestion is the parent of so many evils, and is so common, so universal a complaint, that it is a great blessing that such a remedy as this invaluable medicine should have been discovered. No one need long suffer from indigestion with these Pills at hand.